

HORSEMEN'S INFORMATION GUIDE

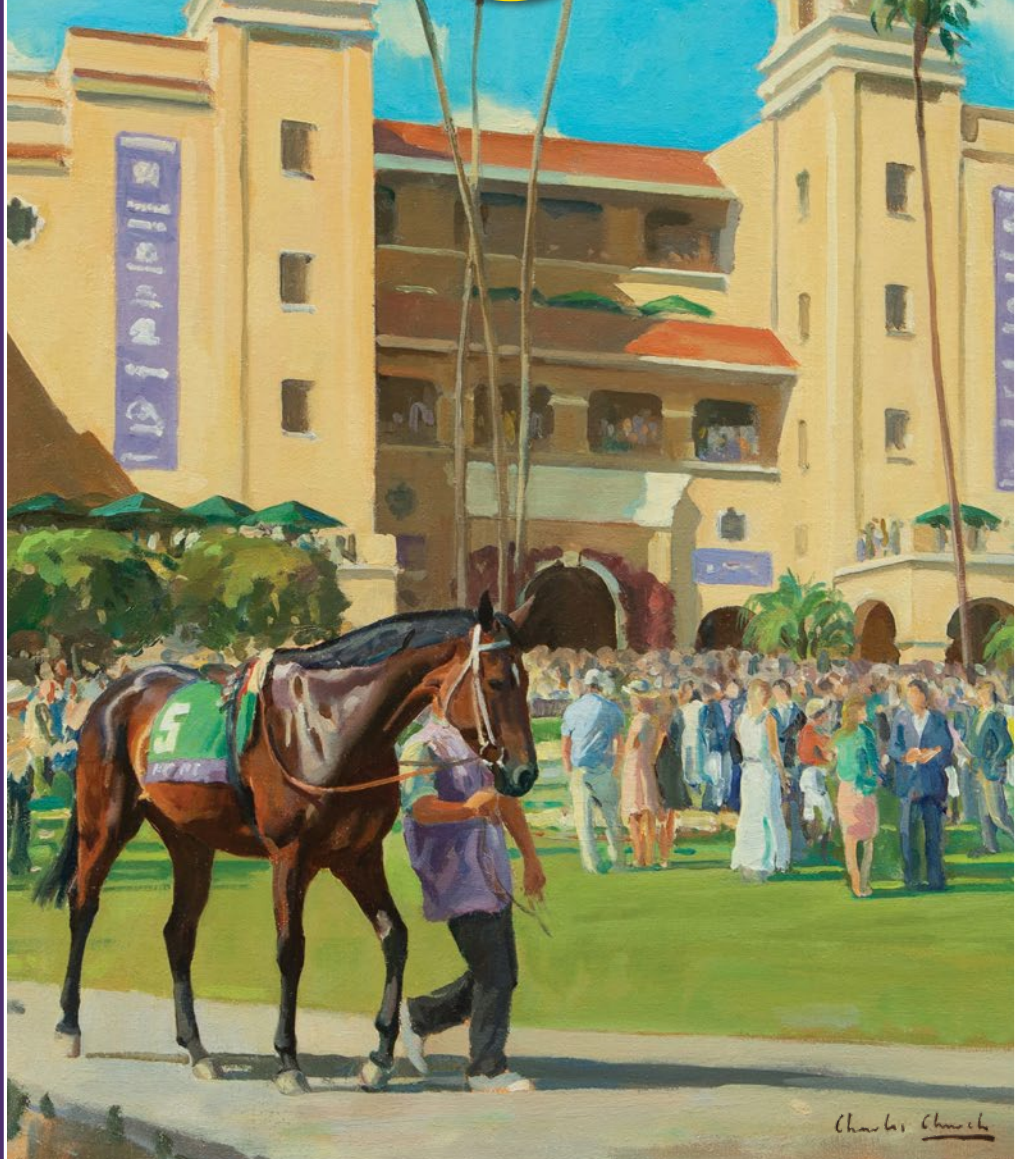

NOV 1 & 2, 2024 | DEL MAR



The world comes to Keeneland following
the 2024 World Championships

Keeneland November Breeding Stock Sale

Book 1 Begins Tuesday, Nov. 5

2024 Breeders' Cup World Championships

PRE-ENTER ONLINE

by scanning the QR code below!



BREEDERS' CUP LIMITED

215 W. Main Street, Suite 250
Lexington, Kentucky 40507
Phone: (859) 514-9422

E-mail: racing@breederscup.com
www.members.breederscup.com





Physical Address: Breeders' Cup Limited
215 W. Main Street, Suite 250
Lexington, KY 40507 U.S.A.

Phone Number: (859) 223-5444 (Main Switchboard)
(859) 514-9422 (Racing Office)
(800) 722-3287 (U.S. & Canada only)

Fax Number: (859) 223-3945

Web Address: www.breederscup.com (Main Website)
www.members.breederscup.com (Horsemen)

E-mail: racing@breederscup.com

Digital Media:



(See pages 124-125)



Physical Address: Del Mar Racetrack
2260 Jimmy Durante Blvd.
Del Mar, CA 92014

Phone Number: (858) 755-1141 (Main Switchboard)
(858) 792-4230 (Racing Office)
(858) 794-1049 (Racing Fax)

Web Address: www.dmtc.com

Horseracing Integrity & Welfare Unit (HIWU)

HIWU offers anonymous whistleblower platforms to submit tips and/or information relating to the ADMC Program and the Racetrack Safety Program.

The telephone line is (888) 714-HIWU (4498), and the text line is (855) 901-TIPS (8477). Additionally, anyone wishing to provide a tip or information by e-mail may do so by writing to

hiwutips@hiwu.realresponse.com





BREEDERS' CUP HORSEMEN

There are several **IMPORTANT** procedures for the 2024 Breeders' Cup World Championships (BCWC) at Del Mar that we draw your attention to:

Breeders' Cup Condition of Integrity

1. If any connection of a pre-entered horse has been notified by a regulatory body, racetrack or racing association (i) about a pending or potential anti-doping or controlled medication violation involving the connection, or (ii) that such connection is currently suspended, banned, ejected, or denied from participating in racing in its jurisdiction or facility, such connection must immediately report the same to Breeders' Cup.
2. BCL may, in its sole and absolute discretion, declare ineligible any horse in any BCWC race if any connection (e.g., owner, trainer, jockey) of such horse has engaged in any conduct that is unlawful, unethical or may otherwise compromise the integrity or reputation of the BCWC.

HISA

All participants must be registered with the Horseracing Integrity and Safety Authority (HISA) prior to entry.

For more information, visit www.hisaus.org.

All participants must comply with current HISA rules and regulations. The rules and regulations that comprise HISA's Racetrack Safety Program were first approved by the Federal Trade Commission (FTC) prior to their implementation on July 1, 2022. HISA's Anti-Doping and Medication Control (ADMC) rules originally took effect May 22, 2023.

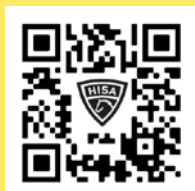

All references to the rules of the California Horse Racing Board ("CHRB") or to rules or regulations of the Horseracing Integrity and Safety Authority ("Authority") (the "HISA Rules") (collectively, the CHRB Rules and the HISA Rules shall be referred to as the "Regulation(s)"), as they may be hereafter amended or modified, are not meant to replace or modify such official Regulations in any way, but rather to serve as a reference, and such Regulations are expressly incorporated by this reference. Except in the case of House Rules, if there is any discrepancy between the information set forth below and any applicable Regulation, the rules of the CHRB or the Authority, as the case may be, shall govern.

IMPORTANT

MANDATORY JOG UP EXAM BEFORE ENTERING THE RACETRACK

Beginning Friday, October 25 through Thursday, October 31, all Breeders' Cup Championship runners and all runners in the undercard on Friday, November 1 and Saturday, November 2 must enter the racetrack through the **7 Furlong Chute.**

No horses may access the racetrack by going through the paddock during the training hours of 5:30 am - 9:30 am.

This jog up exam is just an observation. You will not be asked to stop or dismount. Jog through the indicated lane and continue with your normal exercise. All runners must be wearing their Breeders' Cup provided saddle towels during morning training.

Extended paddock schooling hours 10:00 am - 11:00 am beginning Saturday, October 26 through Wednesday, October 30 for halter schooling only.

On Thursday, October 31, paddock will be open to horses exiting the racetrack between 5:30 am - 9:30 am and will reopen for halter schooling between 10:00 am - 10:30 am via the paddock horse path only.

No paddock schooling on Friday, November 1 or Saturday, November 2.

A map of the Mandatory Jog Up Exam location is below.



PRIOR TO/UPON ARRIVAL

Please review the enhanced veterinary exam protocols by scanning the QR Code on page 118 of this guide.

1. Per CHRB 1846.1. Veterinary Records for Horses Shipping into an Inclosure to Race or to Work for Removal from Veterinarian's List.

(a) If a horse has not been stabled at a facility under the jurisdiction of the Board for 30 days prior to a race, or for 30 days prior to working off the Veterinarian's List, the trainer shall submit to the official veterinarian, using a form prescribed by the Board, the previous 30-day veterinary treatment record within 24 hours of arriving at a licensed inclosure and before any scheduled race or workout. The veterinary treatment record shall include: (1) the name and identification number of the horse treated, (2) any medication, drug, substance, diagnostics, or procedure administered or prescribed by a veterinarian during the previous 30 days, (3) the name of the prescribing or treating veterinarian, (4) the dates of examinations by the treating veterinarian, and (5) the type of housing (stall, pen, pasture). This treatment record should be sent to the Official Veterinarian by e-mail: ovsocaltb@yahoo.com or via EquiTAPS. Trainers based outside of California need to download their horse(s) 30 day treatment record from the HISA portal and submit it to the CHRB Official Veterinarian.

2. Clenbuterol is a banned substance (i) unless it is prescribed to a Covered Horse for a duration not to exceed 30 days in a 6-month period in the context of a valid veterinarian-client-patient relationship, and (ii) following administration of clenbuterol, the Covered Horse is placed on the Veterinarian's List for a minimum of 21 days and an official workout with clearance testing (blood AND urine) are required by HIWU to re-establish eligibility to race. Official Workout and Clearance Testing (blood and urine) required to re-establish eligibility to race. Dosing specification: 0.8 mcg/kg orally twice daily for up to 30 days total in a 6 month period.
3. All intra-articular injections are prohibited within 14 days prior to Post time (or a Vets' List workout), and within 7 days prior to any Timed and Reported Workout. For corticosteroid administrations in fetlock joints, that standdown time is increased to 14 days for a Timed and Reported Workout and 30 days prior to Post time (or a Vets' List workout). Per CHRB regulations, for any horse that has had this procedure done in the state of California, the attending veterinarian must perform diagnostic imaging within seven (7) days prior to an IA injection of a corticosteroid into a high motion joint (knees or ankles). Please see page 101 (Medication, Testing & Safety) for more information.
4. The administration of nonsteroidal Anti-Inflammatory Drugs (NSAIDs) and corticosteroids is prohibited within 48 hours (restricted administration time) prior to Post Time or Vet's List Workouts. The presence of NSAIDs, corticosteroids, analgesics and local anesthetics are prohibited in Post-Work samples. If more than one NSAID or more than one corticosteroid is detected in a Post Work or Post Race sample of a Covered Horse, each NSAID and each corticosteroid above the applicable Screening Limit constitutes a Controlled Medication Rule Violation. If one or more NSAID or one or more corticosteroid is detected in a Post Work or Post Race sample of a Covered Horse, but each are below the applicable Screening Limits, they will together constitute a single Controlled Medication Rule Violation. Please refer to Withdrawal Guidance provided by the RMTC on page 107.

5. All horses entered, including undercard horses, on November 1 and 2 are prohibited from receiving Lasix (furosemide) within 48 hours of their respective post-time.
6. All horses running Nov. 1 and Nov. 2 **MUST** request **permission for a timed workout** from Del Mar or Santa Anita on any of the California surfaces and **the runner must have an attending veterinarian exam during the three days prior to the work**. This request must be submitted to the Breeders' Cup Racing Office **BY NOON TWO DAYS BEFORE** the intended work to racing@breederscup.com or if at Santa Anita to workouts@santaanita.com. (Form on page 141).
7. All runners **MUST** have an **entry exam** from their attending veterinarian stating that the horse is fit to compete (form on page 140). This form must be submitted to ovsocaltb@yahoo.com or via EquiTAPS **prior** to ENTRY at 10:00 am (PDT) on Monday, October 28.
8. All trainers of horses entered to race on November 1 and 2 at Del Mar must have on file prior to arrival at Del Mar, a signed stall application which may be found on the Del Mar website, www.dmtc.com, under racing. Also, trainers must have a signed Trainer's Agreement, which will be e-mailed to participating trainers.
9. All international runners must arrive at Del Mar no later than 10:00 pm (PDT) on Sunday, October 27.
10. All domestic BCWC runners must arrive at Del Mar no later than 11:00 am (PDT) on Tuesday, October 29 for security check in.
11. All runners must pass a mandatory jog-up exam by a BCWC veterinarian in the designated jogging lane prior to being allowed on any racing surface to train. See page A2.



SALES FLIGHT

Breeders' Cup is pleased to offer the opportunity to fly privately on Saturday evening, November 2, from San Diego, CA (SAN) to Lexington, KY (LEX).

This exclusive offer allows for the purchase of individual seats on a Breeders' Cup chartered aircraft.

For details of the flight, turn to the inside back cover of this guide. Contact Claire Watts for more information: cwatts@breederscup.com, (859) 422-2631.

WELCOME



Welcome to the 2024 Breeders' Cup World Championships (BCWC) hosted by Del Mar Thoroughbred Club in Del Mar, California on November 1-2. This guide has been published in an effort to provide you with basic information about the event and the racetrack. Should you require more information on any aspect of the Breeders' Cup World Championships, please contact Breeders' Cup Limited (BCL) or Del Mar Thoroughbred Club. We wish you the best of racing luck.

Note: If there is any discrepancy or conflict between the BCL rules in a printed paper version of this guide and the digital PDF version, the rules set forth in the digital PDF version shall govern and be final.

Table of Contents

1. Directories	3-7
2. Schedule of Events	8-10
3. Race Schedule & Conditions	
a. Race Schedule	12
b. Pre-Entry Procedures	13
c. Pre-Entry Locations/Wiring of Funds	14
d. Non-Nominated Horses Nomination Fees	15
e. Travel Awards	16
f. Breeders' Cup Condition of Integrity	16
g. Breeders' Cup Out-of-Competition Testing	16
h. Entry Procedures	17
i. Nominator Awards	18
j. Race Conditions	19-32
k. Field Selection System and Graded Stakes Points	33-34
l. Paymaster of Purses	35-36
m. Breeders' Cup Challenge "Win & You're In" Series	37
n. Dirt Dozen Series	38
o. Del Mar Fall Stakes Schedule	39-40
4. Participant Information	
a. Participant Concierge Services	41
b. Step-by-Step Guide for Participants	42-43
c. Ticket Procedures	43
d. Parking	44
e. Official Events	45
f. Breeders' Cup Hotels, Owner Hotel Allowance & Hospitality	46-47
g. Licensing/Insurance	48-50
h. HISA	53-54
5. International Runners	
a. Important Information for International Trainers	57
b. Official Import Agency – Mersant International	58
c. International Air Transportation/Quarantine	58
d. Lads/International Grooms Hotel	59
e. International Racing Bureau	60
f. Insurance and Workout Requirements for International Runners	60
g. Paddock & Gate Schooling for International Runners	61
h. Microchipping or Tattoo Requirements	61

WELCOME

6. Track Specifications	
a. Main Track & Turf Course Distances	64
b. Gate Placements	65
c. Overhead Track Diagrams Start/Finish	65-72
d. Surface Maintenance Infographics	73-74
7. Stabling & Training	
a. Mandatory Ship In	75
b. General Information on Stabling	76
c. Coggins Test and Vaccines	76-77
d. Feed Vendors	77
e. Pre-race Exams/Mandatory Jog-Up	78
f. Permission to Work and Medications in Training	78
g. Training Schedules and Shoes	79-80
h. Paddock & Gate Schooling	80
i. Security & Badges	80-81
j. Equipment & Riding Crops	81-83
k. Inclement Weather Policy	83-87
8. Race Day Procedures	
a. HISA's ADMC Rules-48 Hours to Post	89
b. Race Day Exams	90
c. Race Day Assembly Policy	90
d. Change of Equipment	91
e. Pony Persons/Grooms & Best Turned Out Award	91
f. Scratches	91
g. Paddock Passes	92
h. Jockeys, Riding Crop Rule & Jockey Advertising	92-98
9. Medication, Testing & Safety	
a. Prohibited Substances	100
b. Breeders' Cup Condition of Integrity and Out-of-Competition Testing	100
c. HISA Medication Guidelines	101-106
d. Veterinarian's List	102
e. Shockwave Therapy	103
f. RMTC Withdrawal Guidelines	107-111
g. TC02 Testing	112
h. CHRB Medication Guidelines	113-117
i. BCL Pre-Race Inspections	115
j. Post Race Testing	116
k. Veterinarian Directory and Guidelines	118
l. Veterinary Infographics	119-122
10. General Information	
a. NBC/USA Network	124
b. Digital Media	124
c. FanDuel TV Coverage	125
d. Photos, Videos	125
e. Charities	126
f. Championships Trophies	126
g. Flower Garland & Horse Blankets	127
h. Parking/Transportation	128-130
i. Area Hotels, Dining Guide & Attractions	130-139
j. Forms/Index/Maps	140-157

OFFICERS

Breeders' Cup Ltd. Corporate Officers

Drew Fleming, *President & CEO*
John Keitt, *Executive Vice President & COO*
Dora Delgado, *Executive Vice President,
Chief Racing Officer*
Justin McDonald, *Executive Vice President,
Chief Marketing Officer*
Brandy Harmon, *Senior Vice President,
Ticketing & Operations*
Heather Higgins, *Senior Vice President,
Corporate Partnerships*
Sarah Reeves, *Corporate Secretary*

Breeders' Cup Ltd. Board of Directors

Barbara Banke, *Chairman*
Antony R. Beck
Alan Cooper
William S. Farish, Jr.
Drew Fleming
Eric Gustavson
Walker Hancock
Fred W. Hertrich III
Bret Jones
Gray Lyster
Clem Murphy
Tom Ryan
Alex Solis II
Elliott Walden

Del Mar Thoroughbred Club

Board of Directors

David H. Batchelder, *Chairman*
Rollin W. Baugh
Bo Derek
Joseph W. Harper
Kosta Hronis
Bret Jones
Warner C. Lusardi
Marie G. Moretti
Jim Rome
Bill Strauss

Del Mar Executive Staff

Joseph W. Harper, *Chief Executive Officer*
Josh D. Rubinstein, *President and
Chief Operating Officer*
Michael R. Ernst, *Executive Vice President,
Chief Financial Officer and Board Secretary*
Thomas S. Robbins, *Executive Vice President,
Racing and and Industry Relations*
Lynn Wright, *Senior Vice President and
Controller*
Ann Hall, *Senior Vice President Operations
and Administration*

State of California

Hon. Gavin Newsom, *Governor*
Rob Bonta, *Attorney General*

California Horse Racing Board

Chairman, Gregory L. Ferraro, DVM
Vice-Chairman, Oscar Gonzales
Dennis V. Alfieri
Damascus Castellanos
Brenda Washington Davis
Thomas C. Hudnut

Executive Staff

Scott Chaney, *Executive Director*
Cynthia Alameda, *Deputy Executive Director*
Marc Shaw, *Chief of Enforcement & Licensing*
Jeff Blea, DVM, *Equine Medical Director*
Tim Grande, DVM, *Chief Official Veterinarian*
Darrel McHargue, *Chief Steward*
Robert Brodnik, *Chief Counsel*
Amanda Brown, *Staff Counsel*

Horseracing Integrity & Safety Authority (HISA)

Charles Scheeler, *Chair Board of Directors*
Lisa Lazarus, *CEO*
John C. Roach, *Outside Counsel*

BREEDERS' CUP LIMITED TELEPHONE DIRECTORY

Breeders' Cup Directory

Breeders' Cup Executive Staff

Drew Fleming, <i>President & CEO</i>	(859) 422-2631 E-mail: drew@breederscup.com
Dora Delgado, <i>Executive Vice President, Chief Racing Officer</i>	(859) 422-2625, Cell: (859) 684-5968 E-mail: dora@breederscup.com
John Keitt, <i>Executive Vice President & COO</i>	(859) 422-2632, Cell: (646) 894-4927 E-mail: john@breederscup.com
Justin McDonald, <i>Executive Vice President, Chief Marketing Officer</i>	(212) 230-9517, Cell: (646) 335-6843 E-mail: justin@breederscup.com
Brandy Harmon, <i>Senior Vice President, Ticketing & Operations</i>	Cell: (859) 285-7979 E-mail: brandy@breederscup.com
Heather Higgins, <i>Senior Vice President, Corporate Partnerships</i>	(212) 230-9503, Cell: (859) 621-3430 E-mail: hhiggins@breederscup.com
Claire Watts, <i>Executive Assistant</i>	(859) 422-2631, Cell: (502) 321-8902 E-mail: cwatts@breederscup.com
Breeders' Cup Racing & Horsemen's Hotels	(859) 514-9422 • Fax: (859) 514-9432 E-mail: racing@breederscup.com
Josh Christian, <i>Vice President, Racing & Nominations</i>	Cell: (859) 494-5419 E-mail: josh@breederscup.com
Tom Robbins, <i>Executive Director, Racing Panel</i>	Cell: (858) 414-5539 E-mail: tomr@dmtr.com
Courtney Reid, <i>Senior Director, Racing & Industry Relations</i>	Cell: (757) 869-2767 E-mail: courtney@breederscup.com
Erin McLaughlin, <i>Senior Director, Racing & Horsemen Relations</i>	Cell: (516) 567-6815 E-mail: erin@breederscup.com
Michela Bernarding, <i>Director, Nominations & Sales</i>	Cell: (410) 596-4355 E-mail: michela@breederscup.com
Frank Delgado, <i>Horsemen's Liaison</i>	Cell: (859) 421-4803 E-mail: FrankDelgadoBC@gmail.com
Juan Dominguez, <i>Horsemen's Liaison</i>	Cell: (516) 322-6461 E-mail: jdominguez@nyrainc.com
Steve Hargrave, <i>BC Stable Superintendent</i>	Cell: (502) 541-8818
Breeders' Cup Participant Ticketing and Concierge	(859) 422-2697 • Fax: (859) 422-2697 E-mail: concierge@breederscup.com
Olivia Hills, <i>Director, Participant Concierge Services</i>	(859) 317-2985 • Cell: +44 7766 900664 E-mail: olivia@breederscup.com
Cara Metts, <i>Manager, Participant Concierge Services</i>	(859) 800-0572 • Cell: (678) 232-3871 E-mail: cara@breederscup.com

BREEDERS' CUP LIMITED

TELEPHONE DIRECTORY

Breeders' Cup Operations & Activations

Peggy Gdovka, *Vice President, Retail & Event Activations* Cell: (859) 621-5498
E-mail: pgdovka@breederscup.com

David Duncan, *Director, Operations* Cell: (859) 421-2307
E-mail: dduncan@breederscup.com

Addison Childs, *Manager, Operations* Cell: (502) 794-1296
E-mail: addison@breederscup.com

Breeders' Cup IT

Todd Sparks, *Vice President, Information Technology* Cell: (859) 351-0241
E-mail: todd@breederscup.com

Breeders' Cup Publicity/Communications

Claire Crosby, *Vice President, Communications* Cell: (847) 613-5715
E-mail: ccrosby@breederscup.com

Jim Gluckson, *Media Relations* Cell: (646) 335-6835
E-mail: jim@breederscup.com

Hayley Amoss, *Director, Social Media & Content* Cell: (502) 554-3005
E-mail: hayley@breederscup.com

Breeders' Cup Program

Megan Schweighardt, *Senior Manager, Marketing* Cell: (859) 229-2868
E-mail: megan@breederscup.com

Breeders' Cup Veterinary Team Leaders

William Farmer, DVM Cell: (260) 438-4151
Deborah Lamparter, VMD Cell: (856) 625-5600

Breeders' Cup Equine Security Team Leaders

Don Ahrens Cell: (281) 914-2579
Mike Kilpack Cell: (562) 972-7424

International Liaisons (859) 514-9424

Adrian Beaumont, IRB U.S. Cell: (859) 447-9772 • International Cell: +44 7808 903158
E-mail: adrian@irbracing.com

Max Pimlott, *International Press Liaison* U.S. Cell: (859) 447-9832 • International Cell: +44 7950861939
E-mail: max@irbracing.com
Fax: (859) 514-9432

Charlie Henson, *Quarantine Compound Manager* Cell: +44 7812151507 • E-mail: charliewhenson@gmail.com

Kate Hunter, *Asia Field Representative* Cell: +81-80-7894-7999 • E-mail: keibakate@gmail.com

John Fulton, *South America Field Representative* Cell: +54-93777-830505 • E-mail: juanfulton@gmail.com

Mersant International, Ltd. (Official Int'l Shipping Agent)

Chris Santarelli Cell: (917) 561-2890 • Fax: (859) 514-9432
E-mail: chriss@mersant.com

United States Department of Agriculture - APHIS

Claire Dowdy, DVM Cell: (347) 633-3832
E-mail: claire.dowdy@usda.gov

Quarantine Veterinary Team

Kandace DeBolt, DVM Cell: (205) 807-0525
E-mail: kbdebolt@lexingtonequinemedical.com

DEL MAR TELEPHONE DIRECTORY

Del Mar Main Numbers (Extensions are listed if no direct line)

Del Mar Thoroughbred Club (858) 755-1141

Department/Name/Title Phone Number

Executive Staff

Joe Harper, *Chief Executive Officer* (858) 792-4220
 Josh Rubinstein, *President & Chief Operating Officer* (858) 794-1154
 Michael Ernst, *Executive V.P. Chief Financial Officer* (858) 792-4225
 Tom Robbins, *Executive V.P. Racing* x 3804
 Ann Hall, *Senior V.P., Administration & Operations* (858) 792-4284
 Lynn Wright, *Senior V.P., Controller* (858) 794-1022
 Leticia Anderson, *Director of Group Relations* x 3502
 Chris Bahr, *Director of Events & Promotions* (858) 792-4294
 Erin Bailey, *V.P. Marketing* (858) 792-4224
 Nancy Bonforte, *Director of Turf Club* (858) 792-4291
 Bill Donahue, *Director of Security* x 3652
 Ryan Frear, *Director of Business Development & Production* x3425
 Stacy Hickman, *Director of Marketing* (858) 792-4224
 Kim Jacobson, *V.P., Risk Management* (858) 792-4233
 Jeremy Laabs, *Director of Group Sales* x 3503
 Mac McBride, *Director of Media* (858) 792-4269
 Walker McBride, *V.P. Business Development & Production* (858) 794-1053
 Bill Navarro, *Director of Pari-Mutuels* x 3703
 Paul Porter, *Director of Simulcasting* (858) 792-4232
 Sue Walls, *V.P. Facilities & Collective Bargaining* (858) 794-1050
 Ken West, *Director, Plant & Purchasing* (858) 792-4286

Racing Department

David Jerkens, *V.P., Racing Secretary* (858) 792-4231 AM • (858) 792-4230 PM
 Zachary Soto, *Asst. Racing Secretary* x 3825
 Tora Yamaguchi, *Racing Coordinator* (323) 717-6948
 Vicki Layne, *Paymaster of Purses* (858) 794-1034
 Ed Reese, *Stakes Coordinator* (714) 470-2003
 Sandy King, *Director of Horsemen's Services* (858) 792-4230
 Dawn Schmid, *Clerk of the Course* (858) 794-1088

California Horse Racing Board Licensing x 3885

CHRB Investigators x 3881

Clockers x 3838 AM

Equine Hospital x 3869

Film Room x 3852

Horse ID

Jennifer Paige (909) 816-2756

Horseshoe Inspector

Victor Tovar (949) 324-2849

Jockey's Room

Matt Nichols, *Clerk of the Scales* x 3854
 Charlie McCaul, *Asst. Clerk of the Scales* x 3854
 Encarnacion Sandoval, *Colors Room* x 3853

DEL MAR TELEPHONE DIRECTORY

Kitchen	x 3850
Morning Line	
Jeff Siegel	(626) 399-4700
Paddock Judge	
Karen Denovel	Cell (626) 673-3316
Assistant Paddock Judge	
Ed Reese	Cell (714) 470-2003
Photography	
Benoit & Associates, <i>Track Photography</i>	x 3791
Press Box	x 3466
Receiving/Assembly Barn	x 3865
Security	x 3650
Stable Security	x 3677
Main Stable Gate	x 3673
Stall Superintendent	
Jackie Lynn, <i>Stable Superintendent</i>	(318) 525-6144
Steve Hargrave, <i>BC Stable Superintendent</i>	Cell (502) 541-8818
Starter	
Jay Slender, <i>Starter</i>	Cell (714) 307-0047
Keil Travis, <i>Assistant Starter</i>	Cell (562) 714-7039
Stewards (CHRB)	
Grant Baker, <i>Steward</i>	(858) 755-1141 x 3831 AM
Kim Sawyer, <i>Steward</i>	x 3838 PM
Luis Jauregui, <i>Steward</i>	
David Nuesch, <i>Safety Steward</i>	(626) 975-0925
Paul Atkinson, <i>Safety Steward</i>	(626) 253-2545
Track Superintendents	
Dennis Moore, <i>Director of Track Maintenance</i>	(310) 749-3191
John Beggin, <i>Turf Course Superintendent</i>	(951) 375-0960
Track Veterinarians	
Jeff Blea, DVM, <i>CHRB, Equine Medical Director</i>	(626) 862-6149
Tim Grande, DVM, <i>CHRB, Chief Official Veterinarian</i>	(626) 476-8743
Brent Cassady, DVM, <i>Track Veterinarian (DMTC)</i>	(470) 435-1396
Nolton Pattio, DVM, <i>CHRB Official Veterinarian</i>	(626) 759-2380
Detention Barn	x 3860
Winner's Circle	x 3842

SCHEDULE OF EVENTS

(all times PDT)

SATURDAY, OCTOBER 19

All day Horses may ship into Del Mar barn area

MONDAY, OCTOBER 21

5:30 am – 9:30 am **Breeders' Cup Training Hours, Main Track** (Renovation Break 7:15 am)

12:00 noon **Pre-Entry Deadline for Friday and Saturday
Breeders' Cup World Championships Races**
(local time at designated place of pre-entry) [See page 13]

SATURDAY, OCTOBER 26

5:30 am – 9:30 am **Breeders' Cup Training Hours, Main Track** (Renovation Break 7:15 am)

7:15 am – 7:45 am **Breeders' Cup International Training Hours, Turf Course**

9:30 am – **Domestic Horse Training - Turf**

10:00 am – 11:00 am **Paddock Schooling**

SUNDAY, OCTOBER 27

5:30 am – 9:30 am **Breeders' Cup Training Hours, Main Track** (Renovation Break 7:15 am)

7:15 am – 7:45 am **Breeders' Cup International Training Hours, Turf Course**

9:30 am – **Domestic Horse Training - Turf**

10:00 am – 11:00 am **Paddock Schooling**

MONDAY, OCTOBER 28

5:30 am – 9:30 am **Breeders' Cup Training Hours, Main Track** (Renovation Break 7:15 am)

7:15 am – 7:45 am **Breeders' Cup International Training Hours, Turf Course**

9:30 am – **Domestic Horse Training - Turf**

6:00 am – 11:00 am **Breakfast at the Breeders' Cup presented by WinStar Farm and Fasig-Tipton**
Location: West end Grandstand, Del Mar Racetrack

10:00 am **Entry Deadline for Friday & Saturday Breeders' Cup Races**
BCL Racing Office at Del Mar

10:00 am – 11:00 am **Paddock Schooling**

3:30 pm – 8:00 pm **Rood & Riddle Breeders' Cup Post Position Draw & Reception**
Open bar and hors d'oeuvres • Location: Draw Show – Del Mar Paddock
Reception begins at 6:00 pm at L'Auberge, Del Mar
Draw for All Championship Races, by invitation

(Continued)

SCHEDULE OF EVENTS

(all times PDT)

TUESDAY, OCTOBER 29

- 5:30 am – 9:30 am **Breeders' Cup Training Hours, Main Track** (Renovation Break 7:15 am)
- 7:15 am – 7:45 am **Breeders' Cup International Training Hours, Turf Course**
- 9:30 am – **Domestic Horse Training - Turf**
- 6:00 am – 11:00 am **Breakfast at the Breeders' Cup presented by WinStar Farm and Fasig-Tipton**
Location: West end Grandstand, Del Mar Racetrack
- 10:00 am – 11:00 am **Paddock Schooling**
- 5:00 pm – 7:00 pm **RTCA Night of Faith, Hope and Love**
Location: Del Mar Racetrack

WEDNESDAY, OCTOBER 30

- 5:30 am – 9:30 am **Breeders' Cup Training Hours, Main Track** (Renovation Break 7:15 am)
- 7:15 am – 7:45 am **Breeders' Cup International Training Hours, Turf Course**
- 9:30 am – **Domestic Horse Training - Turf**
- 6:00 am – 11:00 am **Breakfast at the Breeders' Cup presented by WinStar Farm and Fasig-Tipton**
Location: West end Grandstand, Del Mar Racetrack
- 7:00 am – 5:30 pm **Participant Ticket Collection**
Location: Participant Ticketing & Concierge Office, Mission Tower, Del Mar Racetrack
- 10:00 am – 11:00 am **Paddock Schooling**

THURSDAY, OCTOBER 31

- 5:30 am – 9:30 am **Breeders' Cup Training Hours, Main Track** (Renovation Break 7:15 am)
- 7:15 am – 7:45 am, **Breeders' Cup International Training Hours, Turf Course**
- 9:30 am – **Domestic Horse Training - Turf**
- 6:00 am – 11:00 am **Breakfast at the Breeders' Cup presented by WinStar Farm and Fasig-Tipton**
Location: West end Grandstand, Del Mar Racetrack
- 7:00 am – 5:30 pm **Participant Ticket Collection**
Location: Participant Ticketing & Concierge Office, Mission Tower, Del Mar Racetrack
- 10:00 am – 10:30 am **Paddock Schooling**
During Racing, PM Paddock Schooling - Breeders' Cup Preferred
- 12:30 pm **Racing at Del Mar**
First Race Post Time
- 7:30 pm – 10:30 pm **Breeders' Cup A Call to Post**
Invitation Only – RSVP Required

(Continued)

SCHEDULE OF EVENTS

(all times PDT)

**FRIDAY,
NOVEMBER 1**

**FUTURE STARS
FRIDAY** 

4:45 am – 6:30 am	Training Main Track (No Breaks)
	No Paddock Schooling AM/PM
6:30 am – 6:45 am	Training Turf Course
8:00 am	Scratch Time – Friday Breeders' Cup World Championships Races
	Del Mar
9:00 am	Parking Gates Open
9:30 am	Admission Gates Open
10:00 am	Mutuel Windows Open
	Post Times:
11:35 am	First Race of the Day
2:05 pm	First Championships Race of the Day
5:25 pm	Last Race of the Day

**SATURDAY,
NOVEMBER 2**



4:45 am – 6:30 am	Training Main Track Only (No Breaks) (NO TURF TRAINING)
	No Paddock Schooling AM/PM
8:00 am	Scratch Time – Saturday Breeders' Cup World Championships Races
	Del Mar
7:30 am	Parking Gates Open
8:00 am	Admission Gates Open
8:30 am	Mutuel Windows Open
	Post Times:
10:05 am	First Race of the Day
12:00 pm	First Championships Race of the Day
2:41 pm	Race 8: Longines Breeders' Cup Classic
5:25 pm	Last Race of the Day

All events require invitations or are ticketed venues.

Please contact Breeders' Cup Participant Concierge Services at (859) 422-2697 or concierge@breederscup.com, for more information.

RACE SCHEDULE & CONDITIONS

In this Section of the Guide

Race Schedule	12
Pre-Entry Procedures	13
Pre-Entry Locations/Wiring of Funds	14
Non-Nominated Horses Nomination Fees	15
Travel Awards	16
Breeders' Cup Condition of Integrity.....	16
Breeders' Cup Out-of-Competition Testing	16
Entry Procedures	17
Nominator Awards	18
Race Conditions	19-32
Field Selection System & Graded Stakes Points	33-34
Paymaster of Purses.....	35-36
Breeders' Cup Challenge Series: "Win & You're In"	37
Dirt Dozen Series	38
Del Mar Fall Meet Schedule	39-40

Travel Awards

All Championships starters that are based outside of California will receive a \$10,000 (US) travel award if stabled at a North American location or a minimum of \$40,000 (US) travel award from outside of North America. Any determination of eligibility for receipt of travel awards shall be made by BCL in its sole discretion and such determination shall be final. It is at the discretion of BCL if the award is paid directly to the owner or is used towards incurred shipping expenses.

RACE SCHEDULE & CONDITIONS

NOT OFFICIAL ORDER OF RACES

Breeders' Cup World Championships

Date: November 1-2, 2024

Location: Del Mar Racecourse, Del Mar, California, U.S.A.

Total Breeders' Cup World Championships Purse and Awards Distribution: \$34 million

Pre-Entry Deadline: 12:00 Noon (PDT) on Monday, October 21, 2024

Official Race Order and Post Times Announced: 8:30 am (PDT), Wednesday, October 23, 2024

Friday, November 1 • Future Stars Friday

Post Time for First Friday Race: 11:35 am (PDT)

Post Time for First Friday Breeders' Cup World Championships Race: 2:05 pm (PDT)

Race	Age, Sex	Distance	Purse†
Breeders' Cup Juvenile Turf Sprint (Gr. I)	2yo, Open	5 furlongs (T)	\$1MM
NetJets Breeders' Cup Juvenile Fillies (Gr. I)	2yo, Fillies	1 ¼ miles	\$2MM
John Deere Breeders' Cup Juvenile Fillies Turf (Gr. I)	2yo, Fillies	1 mile (T)	\$1MM
FanDuel Breeders' Cup Juvenile (Gr. I)	2yo, C&G	1 ¼ miles	\$2MM
Breeders' Cup Juvenile Turf (Gr. I)	2yo, C&G	1 mile (T)	\$1MM

Saturday, November 2 • Championships Saturday

Post Time for First Saturday Race: 10:05 am (PDT)

Post Time for First Saturday Breeders' Cup World Championships Race: 12 noon pm (PDT)

Race	Age, Sex	Distance	Purse†
PNC Bank Breeders' Cup Filly & Mare Sprint (Gr. I)	3yo & up, F&M	7 furlongs	\$1MM
Prevagen Breeders' Cup Turf Sprint (Gr. I)	3yo & up	5 furlongs (T)	\$1MM
Big Ass Fans Breeders' Cup Dirt Mile (Gr. I)	3yo & up	1 mile	\$1MM
Maker's Mark Breeders' Cup Filly & Mare Turf (Gr. I)	3yo & up, F&M	1 ¾ mile (T)	\$2MM
Cygames Breeders' Cup Sprint (Gr. I)	3yo & up	6 furlongs	\$2MM
FanDuel Breeders' Cup Mile (Gr. I)	3yo & up	1 mile (T)	\$2MM
Longines Breeders' Cup Distaff (Gr. I)	3yo & up, F&M	1 ½ miles	\$2MM
Longines Breeders' Cup Turf (Gr. I)	3yo & up	1 ½ miles (T)	\$5MM
Longines Breeders' Cup Classic (Gr. I)	3yo & up	1 ¼ miles	\$7MM

†Purse includes travel awards, MM=Million

All awards paid in U.S. funds

Sunset for November 1 is 5:58 pm (PDT) and November 2 is 5:57 pm (PDT)

RACE SCHEDULE & CONDITIONS

1st Stage – Pre-Entry Procedures, Closing Noon, Monday, Oct 21

Pre-Entry of Championships

Breeders' Cup Limited (BCL) reserves the right to refuse the pre-entry or subsequent entry of any horse, in BCL's sole discretion, for any reason, including, but not limited to, situations where any connection (e.g., owner, trainer, jockey) of such horse has engaged or may have engaged in conduct that is unlawful, unethical or which may otherwise compromise the integrity or reputation of the Breeders' Cup World Championships (BCWC). See Condition of Integrity on page 16.

Pre-Entry Fee Requirements

In order to be eligible for **entry** in the Breeders' Cup World Championships, horses must **pre-enter** by 12 noon (PDT) on Monday, October 21, 2024. A **maximum of two races** can be designated at the time of pre-entry. Pre-entry must be accompanied by payment of all applicable fees. Pre-entry fee amounts are listed on individual race pages 19-32.

All horses must be nominated to the Breeders' Cup in order to participate. Non-nominated race horses may be nominated on or before the pre-entry deadline. For more information, see page 15 of this guide.

Pre-entries may be made online at www.members.breederscup.com or to the following agents (contact information on page 14): **Breeders' Cup Limited, Weatherbys, France Galop, or Horse Racing Ireland.**

Pre-entry fees are payable to Del Mar Thoroughbred Club. If paying by credit card, please contact the Breeders' Cup Racing Office at (859) 514-9422. Processing fees may apply.

Note: If a horse is pre-entered for more than one race, the required pre-entry payment must be for the race of greatest value regardless of whether that is the race of first choice. A maximum of **two** choices may be declared at the time of pre-entry.

Mutuel Entries (Coupling)

In all Breeders' Cup World Championships races, all starters shall be considered a separate betting interest irrespective of a common owner or trainer.

RACE SCHEDULE & CONDITIONS

Pre-Entry Locations — Online pre-entry opens on October 1 at www.members.breederscup.com

The pre-entry deadline for the fourteen Breeders' Cup World Championships races is 12 noon (PDT), Monday, October 21, 2024. Horses may be pre-entered online or through one of the following agents:

Delivered on or Before October 18:
Breeders' Cup Racing Office
215 W. Main Street, Suite 250
Lexington, KY 40507 U.S.A.
E-mail: racing@breederscup.com
Telephone & Text: (859) 514-9422

Delivered After October 18:
Breeders' Cup Racing Office at Del Mar
2260 Jimmy Durante Blvd.
Del Mar, CA 92014 U.S.A.
E-mail: racing@breederscup.com
Telephone & Text: (859) 514-9422



NOTE: All pre-entries, whether made with BCL or its agents shall be subject to the rules and regulations of BCL.

International Pre-Entry Locations: Pre-Entry closes at Noon (PDT), October 21

France Galop
Attn: Frederic Larraun
E-mail: fgperf@france-galop.com
Telephone: 33-1-4910-2110

Weatherbys
Attn: Andrew Dutton
E-mail: RacingOps@weatherbys.co.uk
Telephone: 44-1933-440077

Horse Racing Ireland
Attn: Richard Shaw
E-mail: entries@hri.ie
Telephone: 353-45-455-422
Fax: 353-45-455-423

Wiring Instructions for Del Mar

ABA # 026009593
Bank of America
701 B Street, Suite 1600
San Diego, CA 92101
Credit to: ACCT 1459473815
Del Mar Race Meeting Trust
For international wires use SWIFT #BOFAUS3N
Important: Provide Horsemen's account name

VERY IMPORTANT After completing your wire transfer, please call or E-mail the Paymaster, to verify your wire transfer has been received by the bank at (858) 794-1034.
E-mail: Vicki@dmtdc.com

Please reference the horse & owner names in wire details.

RACE SCHEDULE & CONDITIONS

Non-Nominated Horses

Horses of Racing Age Nomination

Horses of Racing Age that in their year of conception were **sired by stallions properly nominated** to the Breeders' Cup programs may be nominated to the Breeders' Cup program by payment of a fee of **\$100,000 (U.S.)**. Nominated Horses of Racing Age are eligible during their entire racing careers for Breeders' Cup World Championships races, or any other Breeders' Cup purses or awards programs for which they otherwise qualify. In such cases, the person nominating the horse would be eligible to receive the foal nominator award in respect of the Horse of Racing Age.

Horses of Racing Age that in their year of conception were **sired by stallions that were not properly nominated** to the Breeders' Cup or International Stallion programs may be nominated to the Breeders' Cup program by payment of a fee of **\$200,000 (U.S.)**. Nominated Horses of Racing Age are eligible during their entire racing careers for Breeders' Cup World Championships races, or any other Breeders' Cup purses or awards programs for which they otherwise qualify. In such cases, the person nominating the horse would be eligible to receive both the foal nominator award and stallion nominator award in respect of the Horse of Racing Age.

Check Eligibility

To check a race horse's eligibility or to nominate online a Horse of Racing Age please visit www.members.breederscup.com or call (859) 514-9422.

Horses of Racing Age Nomination

Payments

Horses of Racing Age payments will be accepted any time until 12 noon (PDT) at the place of pre-entry, on October 21. Horses may not pre-enter or enter any Breeders' Cup World Championships race without being nominated. Horses of Racing Age nominations are payable to Breeders' Cup Limited.

Wire Transfer Information for Racehorse Nominations may be obtained by calling the Breeders' Cup Nominations Department at (859) 514-9423 or E-mail: nominations@breederscup.com

RACE SCHEDULE & CONDITIONS

Refund of Horses of Racing Age Nomination

Horses of Racing Age nomination fees are not refundable except in the event the nominated horse is scratched after pre-entry to a Breeders' Cup World Championships race in the year the horse was nominated because of sickness or disability certified by the track or state veterinarian or pursuant to veterinary certification acceptable to Breeders' Cup Limited, in BCL's sole discretion, and such determination shall be final.

Notwithstanding the foregoing, Horses of Racing Age discount nomination fees due prior to or on July 15, 2024 are non-refundable for any reason.

Travel Awards

All Championships starters that are based outside of California will receive a \$10,000 (US) travel award if stabled at a North American location or a minimum of \$40,000 (US) travel award from outside of North America. Any determination of eligibility for receipt of travel awards shall be made by BCL in its sole discretion and such determination shall be final. It is at the discretion of BCL if the award is paid directly to the owner or is used towards incurred shipping expenses.

Breeders' Cup Condition of Integrity

1. If any connection of a pre-entered horse has been notified by a regulatory body, racetrack or racing association (i) about a pending or potential anti-doping or controlled medication violation involving the connection, or (ii) that such connection is currently suspended, banned, ejected, or denied from participating in racing in its jurisdiction or facility, such connection must immediately report the same to Breeders' Cup.
2. BCL may, in its sole and absolute discretion, declare ineligible any horse in any BCWC race if any connection (e.g., owner, trainer, jockey) of such horse has engaged in any conduct that is unlawful, unethical or may otherwise compromise the integrity or reputation of the BCWC.

Breeders' Cup Out-of-Competition Testing

Breeders' Cup eligible or nominated horses are subject to out-of-competition testing. Sampling and/or testing may be performed by HIWU or by international regulatory authorities in cooperation with HIWU, or by any delegee of the foregoing. This testing will be in accordance with the Horseracing Integrity and Safety Authority, Inc.'s (HISA) rules. The Breeders' Cup OOC testing analysis for domestic horses will be performed at one of five (5) RMTC accredited laboratories. Routine analysis at these laboratories meets or exceeds the protocols established by HISA and/or HIWU, and is required by Breeders' Cup World Championships to ensure that the highest possible level of testing is performed on all samples and to preserve and protect the integrity and reputation of the Championships. HIWU or its designee conducts OOC testing in accordance with HISA rules, expressly incorporated herein as the same may be now or hereinafter in effect, including HISA Rules 3132 (Authority to test), 3135 (Ownership of Samples), and 3137 (Purpose of Sample Analysis).

RACE SCHEDULE & CONDITIONS

Final Stage – Entry Procedures, closing 10 am (PDT), Monday, Oct 28

Entries for all Breeders' Cup World Championships races will close promptly at 10:00 am (PDT) on Monday, October 28, 2024, in the Breeders' Cup Racing Office at Del Mar only. A horse shall not be entered in the body of two (2) races to be run on the same day. At the time of entry a maximum of fourteen horses and up to four (4) also-eligibles may be accepted for entry in each race based on the order of preference in the rankings established at pre-entry, except for the Turf Sprint, and Juvenile Turf Sprint which will each start twelve horses with up to six (6) also-eligibles. Scratch time for all Friday Championships races to be contested will be 8:00 am (PDT) on Friday, November 1, 2024. Scratch time for all Saturday Championships races to be contested will be 8:00 am (PDT) on Saturday, November 2, 2024. Any veterinary or trainer scratch that is turned in prior to the official scratch time shall be deemed official by the Stewards and removed from pari-mutuel wagering immediately.

Entry Fees:

Entry fees are payable to Del Mar Thoroughbred Club. Entry fee amounts are listed on individual race pages 19-32.

Also-Eligible Horses

There may be up to four (4) also-eligible horses for each Championships race, excluding the Turf Sprint and Juvenile Turf Sprint which will carry a total of up to six (6) also-eligible horses. The also-eligible horses will be designated in accordance with the Breeders' Cup Racing Directors/Secretaries Panel's order of preference for each Championships race that is oversubscribed at the time of pre-entry. See Field Selection System on page 33-34.

Minimum Entry Qualifications for Breeders' Cup World Championships Runners

Breeders' Cup World Championships Eligibility Rule:

First time starters will not be allowed to pre-enter any BCWC race. All pre-entered horses must have made at least one official start in a Thoroughbred race.

All starters must have made at least one official start between January 1, 2024, and the pre-entry deadline of Monday, October 21, 2024, before being allowed to pre-enter and must be aged nine (9) years or younger.

The following is for any 3-year-old and older horse that has broken its maiden. Any horse that has started for \$15,000 or less and has not won for \$20,000 or more in the previous two (2) years or has not finished second, third, fourth or fifth for \$20,000 or more since running for \$15,000 or less is not eligible to be pre-entered, to be entered or to run in a Breeders' Cup World Championships race.

The following is for any maiden 3-year-old or older, which has started in a Maiden Claiming race of \$32,000 or less.

Maidens that have started in a maiden race of \$18,000 or less will not be eligible. Maidens that have started in a maiden race of \$32,000 or less at ANY TIME and have not finished second, third, fourth

RACE SCHEDULE & CONDITIONS

or fifth in a maiden race greater than \$18,000 within their last four starts will not be eligible. Horses must start in at least four maiden claiming races for this rule to apply.

Refund of Pre-Entry or Entry Fees

Pre-entry and entry fees for nominated horses are nonrefundable except in the event of sickness or disability certified by the track or state veterinarian, or by veterinary certification acceptable to Breeders' Cup Limited, in BCL's sole discretion, and such determination shall be final, or in the event a horse is not selected by the Racing Directors/Secretaries Panel to enter the race of first choice or in the event a horse does not draw into the body of the field at scratch time or the horse is scratched by the Stewards. Should a pre-entry fee be paid of greater amount than that required for a designated race, the excess balance will be refunded or may be applied to entry fee requirements for the race actually entered. (For example, if a pre-entry fee of \$30,000 is paid in anticipation of entering the Breeders' Cup Mile and the horse is actually entered in the Breeders' Cup Turf Sprint instead – requiring a \$15,000 pre-entry fee – then the excess \$15,000 may be applied to the fees due at the time entries are taken.)

Nominator Awards

Horses that finish first through last in any Breeders' Cup World Championships race will earn a foal nominator award and it will be paid to the person who nominated the foal/horse. Horses that finish first through fourth will earn a stallion nominator award which will be paid to the person who nominated the sire of the horse to Breeders' Cup. Stallion nominator awards will not be paid to stallions who are not BCL nominated. Stallion nominator awards will be paid to nominators under the International Breeders' Cup program in accordance with the rules of that program and a copy of these rules may be obtained by calling Breeders' Cup Limited at (859) 514-9422.

The announced guaranteed purse of each Breeders' Cup World Championships race will not be increased by pre-entry or entry fees collected prior to race day. Nominator awards are not included in the guaranteed purse. Nominator awards will be paid directly by Breeders' Cup Limited.

Notes on Purse Distributions

- Note 1** Owners' purse distribution will be based on official order of finish.
- Note 2** All unpaid travel awards will remain the property of Breeders' Cup Limited.
- Note 3** Owner/nominator must ensure that BCL has current contact information for the owner/nominator. BCL will make reasonable efforts to locate owners/nominators to pay awards. If BCL does not locate an owner/nominator for the payment of an award and the owner/nominator does not claim the award within three (3) years from the date of the race upon which the award was determined, the owner/nominator forfeits all claims to the award and it reverts to BCL.
- Note 4** Purse distributions noted on race conditions apply to races with five (5) or more starters.

RACE SCHEDULE & CONDITIONS

November 1 • Future Stars Friday

(Races are listed alphabetically, by day)



BREEDERS' CUP JUVENILE (Grade I) Presented by Thoroughbred Aftercare Alliance

To be run Friday, November 1

With a gross purse of US\$2,000,000 (includes travel awards)

Owners' purse to be divided as follows:

1st \$1,040,000, 2nd \$340,000, 3rd \$180,000, 4th \$100,000,
5th \$60,000, 6th \$40,000, 7th \$20,000, 8th \$20,000, 9th \$20,000, 10th \$20,000

In addition to gross purse, nominator awards will be paid
to both the foal and stallion nominator (based on eligibility qualifications) as follows:

1st \$40,000, 2nd \$12,000, 3rd \$6,000, 4th \$3,000

Additional \$1,000 Foal Nominator Award paid 5th through last.

For two-year-old colts & geldings

One Mile and One-Sixteenth (1 1/16 M) (Dirt) (1700 m)

\$30,000 pre-entry fee due at Noon (PDT) on Monday, October 21, 2024, and

\$30,000 entry fee due at 10:00 am (PDT) on Monday, October 28, 2024

Payable to Del Mar Thoroughbred Club, Inc. at the Breeders' Cup Racing Office,
Del Mar Racetrack, 2260 Jimmy Durante Blvd., Del Mar, CA 92014

Weight: 122 lbs

Horses not nominated to the Breeders' Cup must be nominated by the pre-entry deadline.

NOT MORE THAN 14 STARTERS MAY TAKE PART IN THIS RACE • 4 ALSO-ELIGIBLES MAY BE TAKEN

**Covered Horses are prohibited from receiving Lasix (furosemide)
within 48 hours of their Post Time.**

Travel

All non-California based runners that ship into California from a North American location
will receive a \$10,000 shipping stipend upon starting.

All international runners will receive a \$40,000 shipping stipend upon starting.

Runners who stable in California are not eligible for the award.

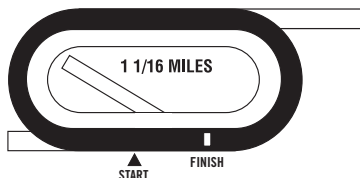

RACE SCHEDULE & CONDITIONS

November 1 • Future Stars Friday

NETJETS

BREEDERS' CUP JUVENILE FILLIES (Grade I)

To be run Friday, November 1

With a gross purse of US\$2,000,000 (includes travel awards)

Owners' purse to be divided as follows:

1st \$1,040,000, 2nd \$340,000, 3rd \$180,000, 4th \$100,000,
5th \$60,000, 6th \$40,000, 7th \$20,000, 8th \$20,000, 9th \$20,000, 10th \$20,000

In addition to gross purse, nominator awards will be paid
to both the foal and stallion nominator (based on eligibility qualifications) as follows:

1st \$40,000, 2nd \$12,000, 3rd \$6,000, 4th \$3,000

Additional \$1,000 Foal Nominator Award paid 5th through last.

For two-year-old fillies

One Mile and One-Sixteenth (1 1/16 M) (Dirt) (1700 m)

\$30,000 pre-entry fee due at Noon (PDT) on Monday, October 21, 2024, and

\$30,000 entry fee due at 10:00 am (PDT) on Monday, October 28, 2024

Payable to Del Mar Thoroughbred Club, Inc. at the Breeders' Cup Racing Office,
Del Mar Racetrack, 2260 Jimmy Durante Blvd., Del Mar, CA 92014

Weight: 122 lbs

Horses not nominated to the Breeders' Cup must be nominated by the pre-entry deadline.

NOT MORE THAN 14 STARTERS MAY TAKE PART IN THIS RACE • 4 ALSO-ELIGIBLES MAY BE TAKEN

**Covered Horses are prohibited from receiving Lasix (furosemide)
within 48 hours of their Post Time.**

Travel

All non-California based runners that ship into California from a North American location
will receive a \$10,000 shipping stipend upon starting.

All international runners will receive a \$40,000 shipping stipend upon starting.

Runners who stable in California are not eligible for the award.

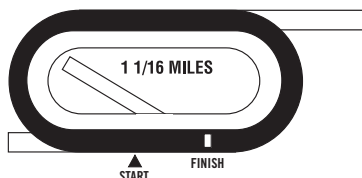

RACE SCHEDULE & CONDITIONS

November 1 • Future Stars Friday



JOHN DEERE

BREEDERS' CUP JUVENILE FILLIES TURF (Grade I)

To be run Friday, November 1

With a gross purse of US\$1,000,000 (includes travel awards)

Owners' purse to be divided as follows:

1st \$520,000, 2nd \$170,000, 3rd \$90,000, 4th \$50,000,
5th \$30,000, 6th \$20,000, 7th \$10,000, 8th \$10,000, 9th \$10,000, 10th \$10,000

In addition to gross purse, nominator awards will be paid
to both the foal and stallion nominator (based on eligibility qualifications) as follows:

1st \$20,000, 2nd \$8,000, 3rd \$4,000, 4th \$2,000

Additional \$1,000 Foal Nominator Award paid 5th through last.

For two-year-old fillies

One Mile (1 M) (Turf) (1600 m)

\$15,000 pre-entry fee due at Noon (PDT) on Monday, October 21, 2024, and

\$15,000 entry fee due at 10:00 am (PDT) on Monday, October 28, 2024

Payable to Del Mar Thoroughbred Club, Inc. at the Breeders' Cup Racing Office,
Del Mar Racetrack, 2260 Jimmy Durante Blvd., Del Mar, CA 92014

Weight: 122 lbs

Horses not nominated to the Breeders' Cup must be nominated by the pre-entry deadline.

NOT MORE THAN 14 STARTERS MAY TAKE PART IN THIS RACE • 4 ALSO-ELIGIBLES MAY BE TAKEN

**Covered Horses are prohibited from receiving Lasix (furosemide)
within 48 hours of their Post Time.**

Travel

All non-California based runners that ship into California from a North American location
will receive a \$10,000 shipping stipend upon starting.

All international runners will receive a \$40,000 shipping stipend upon starting.

Runners who stable in California are not eligible for the award.

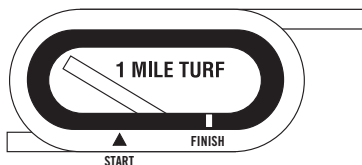

RACE SCHEDULE & CONDITIONS

November 1 • Future Stars Friday

BREEDERS' CUP JUVENILE TURF (Grade I)

To be run Friday, November 1

With a gross purse of US\$1,000,000 (includes travel awards)

Owners' purse to be divided as follows:

1st \$520,000, 2nd \$170,000, 3rd \$90,000, 4th \$50,000,
5th \$30,000, 6th \$20,000, 7th \$10,000, 8th \$10,000, 9th \$10,000, 10th \$10,000

In addition to gross purse, nominator awards will be paid
to both the foal and stallion nominator (based on eligibility qualifications) as follows:

1st \$20,000, 2nd \$8,000, 3rd \$4,000, 4th \$2,000

Additional \$1,000 Foal Nominator Award paid 5th through last.

For two-year-old colts & geldings

One Mile (1 M) (Turf) (1600 m)

\$15,000 pre-entry fee due at Noon (PDT) on Monday, October 21, 2024, and

\$15,000 entry fee due at 10:00 am (PDT) on Monday, October 28, 2024

Payable to Del Mar Thoroughbred Club, Inc. at the Breeders' Cup Racing Office,
Del Mar Racetrack, 2260 Jimmy Durante Blvd., Del Mar, CA 92014

Weight: 122 lbs

Horses not nominated to the Breeders' Cup must be nominated by the pre-entry deadline.

NOT MORE THAN 14 STARTERS MAY TAKE PART IN THIS RACE • 4 ALSO-ELIGIBLES MAY BE TAKEN

**Covered Horses are prohibited from receiving Lasix (furosemide)
within 48 hours of their Post Time.**

Travel

All non-California based runners that ship into California from a North American location
will receive a \$10,000 shipping stipend upon starting.

All international runners will receive a \$40,000 shipping stipend upon starting.

Runners who stable in California are not eligible for the award.

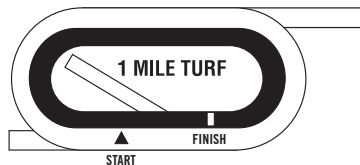

RACE SCHEDULE & CONDITIONS

November 1 • Future Stars Friday

BREEDERS' CUP JUVENILE TURF SPRINT (Grade I)

To be run Friday, November 1

With a gross purse of US\$1,000,000 (includes travel awards)

Owners' purse to be divided as follows:

1st \$520,000, 2nd \$170,000, 3rd \$90,000, 4th \$50,000,
5th \$30,000, 6th \$20,000, 7th \$10,000, 8th \$10,000, 9th \$10,000, 10th \$10,000

In addition to gross purse, nominator awards will be paid
to both the foal and stallion nominator (based on eligibility qualifications) as follows:

1st \$20,000, 2nd \$8,000, 3rd \$4,000, 4th \$2,000

Additional \$1,000 Foal Nominator Award paid 5th through last.

For two-year-olds (open)

Five Furlongs (5 F) (Turf) (1000 m)

\$15,000 pre-entry fee due at Noon (PDT) on Monday, October 21, 2024, and

\$15,000 entry fee due at 10:00 am (PDT) on Monday, October 28, 2024

Payable to Del Mar Thoroughbred Club, Inc. at the Breeders' Cup Racing Office,
Del Mar Racetrack, 2260 Jimmy Durante Blvd., Del Mar, CA 92014

Weight: 122 lbs

Fillies Allowed 3 lbs

Horses not nominated to the Breeders' Cup must be nominated by the pre-entry deadline.

NOT MORE THAN 12 STARTERS MAY TAKE PART IN THIS RACE • 6 ALSO-ELIGIBLES MAY BE TAKEN

**Covered Horses are prohibited from receiving Lasix (furosemide)
within 48 hours of their Post Time.**

Travel

All non-California based runners that ship into California from a North American location
will receive a \$10,000 shipping stipend upon starting.

All international runners will receive a \$40,000 shipping stipend upon starting.

Runners who stable in California are not eligible for the award.

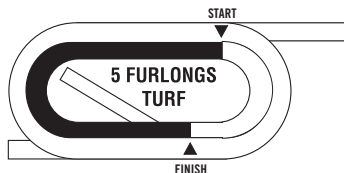

RACE SCHEDULE & CONDITIONS

November 2 • Championships Saturday



BREEDERS' CUP CLASSIC (Grade I)

To be run Saturday, November 2

With a gross purse of US\$7,000,000 (includes travel awards)

Owners' purse to be divided as follows:

1st \$3,640,000, 2nd \$1,190,000, 3rd \$630,000, 4th \$350,000,
5th \$210,000, 6th \$140,000, 7th \$70,000, 8th \$70,000, 9th \$70,000, 10th \$70,000

In addition to gross purse, nominator awards will be paid
to both the foal and stallion nominator (based on eligibility qualifications) as follows:

1st \$100,000, 2nd \$30,000, 3rd \$15,000, 4th \$7,500

Additional \$1,000 Foal Nominator Award paid 5th through last.

For three-year-olds and upward

One Mile and One-Quarter (1 1/4 M) (Dirt) (2000m)

\$75,000 pre-entry fee due at Noon (PDT) on Monday, October 21, 2024, and

\$75,000 entry fee due at 10:00 am (PDT) on Monday, October 28, 2024

Payable to Del Mar Thoroughbred Club, Inc. at the Breeders' Cup Racing Office,
Del Mar Racetrack, 2260 Jimmy Durante Blvd., Del Mar, CA 92014

Northern Hemisphere-bred: Weights: 3YO 122 lbs; 4YO & Up 126 lbs

Southern Hemisphere-bred: Weights: 3YO 118 lbs; 4YO & Up 126 lbs

Fillies & Mares Allowed 3 lbs

Horses not nominated to the Breeders' Cup must be nominated by the pre-entry deadline.

NOT MORE THAN 14 STARTERS MAY TAKE PART IN THIS RACE • 4 ALSO-ELIGIBLES MAY BE TAKEN

**Covered Horses are prohibited from receiving Lasix (furosemide)
within 48 hours of their Post Time.**

Travel

All non-California based runners that ship into California from a North American location
will receive a \$10,000 shipping stipend upon starting.

All international runners will receive a \$40,000 shipping stipend upon starting.

Runners who stable in California are not eligible for the award.

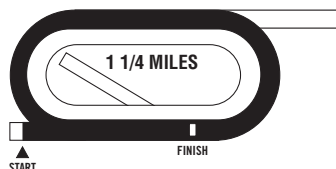

RACE SCHEDULE & CONDITIONS

November 2 • Championships Saturday



BIG ASS FANS®

BREEDERS' CUP DIRT MILE (Grade I)

To be run Saturday, November 2

With a gross purse of US\$1,000,000 (includes travel awards)

Owners' purse to be divided as follows:

1st \$520,000, 2nd \$170,000, 3rd \$90,000, 4th \$50,000,
5th \$30,000, 6th \$20,000, 7th \$10,000, 8th \$10,000, 9th \$10,000, 10th \$10,000

In addition to gross purse, nominator awards will be paid
to both the foal and stallion nominator (based on eligibility qualifications) as follows:

1st \$20,000, 2nd \$8,000, 3rd \$4,000, 4th \$2,000

Additional \$1,000 Foal Nominator Award paid 5th through last.

For three-year-olds and upward

One Mile (1 M) (Dirt) (1600 m)

\$15,000 pre-entry fee due at Noon (PDT) on Monday, October 21, 2024, and

\$15,000 entry fee due at 10:00 am (PDT) on Monday, October 28, 2024

Payable to Del Mar Thoroughbred Club, Inc. at the Breeders' Cup Racing Office,
Del Mar Racetrack, 2260 Jimmy Durante Blvd., Del Mar, CA 92014

Northern Hemisphere-bred: Weights: 3YO 123 lbs; 4YO & Up 126 lbs

Southern Hemisphere-bred: Weights: 3YO 120 lbs; 4YO & Up 126 lbs

Fillies & Mares Allowed 3 lbs

Horses not nominated to the Breeders' Cup must be nominated by the pre-entry deadline.

NOT MORE THAN 14 STARTERS MAY TAKE PART IN THIS RACE • 4 ALSO-ELIGIBLES MAY BE TAKEN

**Covered Horses are prohibited from receiving Lasix (furosemide)
within 48 hours of their Post Time.**

Travel

All non-California based runners that ship into California from a North American location
will receive a \$10,000 shipping stipend upon starting.

All international runners will receive a \$40,000 shipping stipend upon starting.

Runners who stable in California are not eligible for the award.

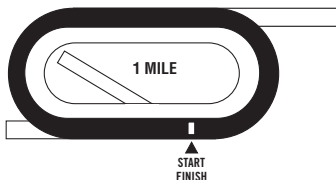

RACE SCHEDULE & CONDITIONS

November 2 • Championships Saturday



BREEDERS' CUP DISTAFF (Grade I)

To be run Saturday, November 2

With a gross purse of US\$2,000,000 (includes travel awards)

Owners' purse to be divided as follows:

1st \$1,040,000, 2nd \$340,000, 3rd \$180,000, 4th \$100,000,
5th \$60,000, 6th \$40,000, 7th \$20,000, 8th \$20,000, 9th \$20,000, 10th \$20,000

In addition to gross purse, nominator awards will be paid
to both the foal and stallion nominator (based on eligibility qualifications) as follows:

1st \$40,000, 2nd \$12,000, 3rd \$6,000, 4th \$3,000

Additional \$1,000 Foal Nominator Award paid 5th through last.

For fillies & mares, three-years-old and upward

One Mile and One-Eighth (1 1/8 M) (Dirt) (1800 m)

\$30,000 pre-entry fee due at Noon (PDT) on Monday, October 21, 2024, and

\$30,000 entry fee due at 10:00 am (PDT) on Monday, October 28, 2024

Payable to Del Mar Thoroughbred Club, Inc. at the Breeders' Cup Racing Office,
Del Mar Racetrack, 2260 Jimmy Durante Blvd., Del Mar, CA 92014

Northern Hemisphere-bred: Weights: 3YO 121 lbs; 4YO & Up 124 lbs

Southern Hemisphere-bred: Weights: 3YO 118 lbs; 4YO & Up 124 lbs

Horses not nominated to the Breeders' Cup must be nominated by the pre-entry deadline.

NOT MORE THAN 14 STARTERS MAY TAKE PART IN THIS RACE • 4 ALSO-ELIGIBLES MAY BE TAKEN

**Covered Horses are prohibited from receiving Lasix (furosemide)
within 48 hours of their Post Time.**

Travel

All non-California based runners that ship into California from a North American location
will receive a \$10,000 shipping stipend upon starting.

All international runners will receive a \$40,000 shipping stipend upon starting.

Runners who stable in California are not eligible for the award.

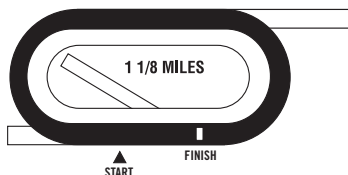

RACE SCHEDULE & CONDITIONS

November 2 • Championships Saturday



BREEDERS' CUP FILLY & MARE SPRINT (Grade I)

To be run Saturday, November 2

With a gross purse of US\$1,000,000 (includes travel awards)

Owners' purse to be divided as follows:

1st \$520,000, 2nd \$170,000, 3rd \$90,000, 4th \$50,000,
5th \$30,000, 6th \$20,000, 7th \$10,000, 8th \$10,000, 9th \$10,000, 10th \$10,000

In addition to gross purse, nominator awards will be paid
to both the foal and stallion nominator (based on eligibility qualifications) as follows:

1st \$20,000, 2nd \$8,000, 3rd \$4,000, 4th \$2,000

Additional \$1,000 Foal Nominator Award paid 5th through last.

For fillies & mares, three-years-old and upward

Seven Furlongs (7F) (Dirt) (1400 m)

\$15,000 pre-entry fee due at Noon (PDT) on Monday, October 21, 2024, and

\$15,000 entry fee due at 10:00 am (PDT) on Monday, October 28, 2024

Payable to Del Mar Thoroughbred Club, Inc. at the Breeders' Cup Racing Office,
Del Mar Racetrack, 2260 Jimmy Durante Blvd., Del Mar, CA 92014

Northern Hemisphere-bred: Weights: 3YO 122 lbs; 4YO & Up 124 lbs

Southern Hemisphere-bred: Weights: 3YO 120 lbs; 4YO & Up 124 lbs

Horses not nominated to the Breeders' Cup must be nominated by the pre-entry deadline.

NOT MORE THAN 14 STARTERS MAY TAKE PART IN THIS RACE • 4 ALSO-ELIGIBLES MAY BE TAKEN

**Covered Horses are prohibited from receiving Lasix (furosemide)
within 48 hours of their Post Time.**

Travel

All non-California based runners that ship into California from a North American location
will receive a \$10,000 shipping stipend upon starting.

All international runners will receive a \$40,000 shipping stipend upon starting.

Runners who stable in California are not eligible for the award.

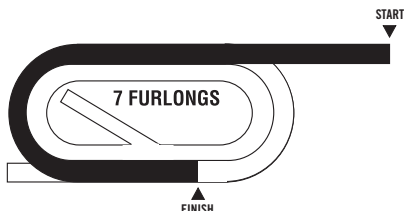

RACE SCHEDULE & CONDITIONS

November 2 • Championships Saturday



BREEDERS' CUP FILLY & MARE TURF (Grade I)

To be run Saturday, November 2

With a gross purse of US\$2,000,000 (includes travel awards)

Owners' purse to be divided as follows:

1st \$1,040,000, 2nd \$340,000, 3rd \$180,000, 4th \$100,000,
5th \$60,000, 6th \$40,000, 7th \$20,000, 8th \$20,000, 9th \$20,000, 10th \$20,000

In addition to gross purse, nominator awards will be paid
to both the foal and stallion nominator (based on eligibility qualifications) as follows:

1st \$40,000, 2nd \$12,000, 3rd \$6,000, 4th \$3,000

Additional \$1,000 Foal Nominator Award paid 5th through last.

For fillies & mares, three-years-old and upward

One Mile and Three-Eighths (1 3/8 M) (Turf) (2200m)

\$30,000 pre-entry fee due at Noon (PDT) on Monday, October 21, 2024, and

\$30,000 entry fee due at 10:00 am (PDT) on Monday, October 28, 2024

Payable to Del Mar Thoroughbred Club, Inc. at the Breeders' Cup Racing Office,

Del Mar Racetrack, 2260 Jimmy Durante Blvd., Del Mar, CA 92014

Northern Hemisphere-bred: Weights: 3YO 120 lbs; 4YO & Up 124 lbs

Southern Hemisphere-bred: Weights: 3YO 118 lbs; 4YO & Up 124 lbs

Horses not nominated to the Breeders' Cup must be nominated by the pre-entry deadline.

NOT MORE THAN 14 STARTERS MAY TAKE PART IN THIS RACE • 4 ALSO-ELIGIBLES MAY BE TAKEN

**Covered Horses are prohibited from receiving Lasix (furosemide)
within 48 hours of their Post Time.**

Travel

All non-California based runners that ship into California from a North American location
will receive a \$10,000 shipping stipend upon starting.

All international runners will receive a \$40,000 shipping stipend upon starting.

Runners who stable in California are not eligible for the award.



RACE SCHEDULE & CONDITIONS

November 2 • Championships Saturday



BREEDERS' CUP MILE (Grade I) Presented by Permanently Disabled Jockey Fund

To be run Saturday, November 2

With a gross purse of US\$2,000,000 (includes travel awards)

Owners' purse to be divided as follows:

1st \$1,040,000, 2nd \$340,000, 3rd \$180,000, 4th \$100,000,
5th \$60,000, 6th \$40,000, 7th \$20,000, 8th \$20,000, 9th \$20,000, 10th \$20,000

In addition to gross purse, nominator awards will be paid
to both the foal and stallion nominator (based on eligibility qualifications) as follows:

1st \$40,000, 2nd \$12,000, 3rd \$6,000, 4th \$3,000

Additional \$1,000 Foal Nominator Award paid 5th through last.

For three-year-olds and upward

One Mile (1 M) (Turf) (1600 m)

\$30,000 pre-entry fee due at Noon (PDT) on Monday, October 21, 2024, and

\$30,000 entry fee due at 10:00 am (PDT) on Monday, October 28, 2024

Payable to Del Mar Thoroughbred Club, Inc. at the Breeders' Cup Racing Office,

Del Mar Racetrack, 2260 Jimmy Durante Blvd., Del Mar, CA 92014

Northern Hemisphere-bred: Weights: 3YO 123 lbs; 4YO & Up 126 lbs

Southern Hemisphere-bred: Weights: 3YO 120 lbs; 4YO & Up 126 lbs

Fillies & Mares Allowed 3 lbs

Horses not nominated to the Breeders' Cup must be nominated by the pre-entry deadline.

NOT MORE THAN 14 STARTERS MAY TAKE PART IN THIS RACE • 4 ALSO-ELIGIBLES MAY BE TAKEN

**Covered Horses are prohibited from receiving Lasix (furosemide)
within 48 hours of their Post Time.**

Travel

All non-California based runners that ship into California from a North American location
will receive a \$10,000 shipping stipend upon starting.

All international runners will receive a \$40,000 shipping stipend upon starting.

Runners who stable in California are not eligible for the award.

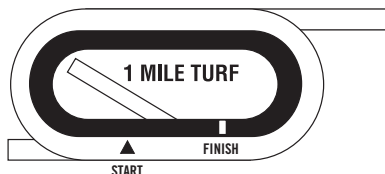

RACE SCHEDULE & CONDITIONS

November 2 • Championships Saturday



BREEDERS' CUP SPRINT (Grade I)

To be run Saturday, November 2

With a gross purse of US\$2,000,000 (includes travel awards)

Owners' purse to be divided as follows:

1st \$1,040,000, 2nd \$340,000, 3rd \$180,000, 4th \$100,000,
5th \$60,000, 6th \$40,000, 7th \$20,000, 8th \$20,000, 9th \$20,000, 10th \$20,000

In addition to gross purse, nominator awards will be paid
to both the foal and stallion nominator (based on eligibility qualifications) as follows:

1st \$40,000, 2nd \$12,000, 3rd \$6,000, 4th \$3,000

Additional \$1,000 Foal Nominator Award paid 5th through last.

For three-year-olds and upward

Six Furlongs (6 F) (Dirt) (1200 m)

\$30,000 pre-entry fee due at Noon (PDT) on Monday, October 21, 2024, and

\$30,000 entry fee due at 10:00 am (PDT) on Monday, October 28, 2024

Payable to Del Mar Thoroughbred Club, Inc. at the Breeders' Cup Racing Office,
Del Mar Racetrack, 2260 Jimmy Durante Blvd., Del Mar, CA 92014

Northern Hemisphere-bred: Weights: 3YO 124 lbs; 4YO & Up 126 lbs

Southern Hemisphere-bred: Weights: 3YO 122 lbs; 4YO & Up 126 lbs

Fillies & Mares Allowed 3 lbs

Horses not nominated to the Breeders' Cup must be nominated by the pre-entry deadline.

NOT MORE THAN 14 STARTERS MAY TAKE PART IN THIS RACE • 4 ALSO-ELIGIBLES MAY BE TAKEN

**Covered Horses are prohibited from receiving Lasix (furosemide)
within 48 hours of their Post Time.**

Travel

All non-California based runners that ship into California from a North American location
will receive a \$10,000 shipping stipend upon starting.

All international runners will receive a \$40,000 shipping stipend upon starting.

Runners who stable in California are not eligible for the award.

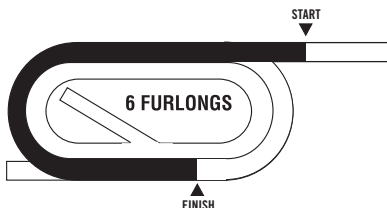

RACE SCHEDULE & CONDITIONS

November 2 • Championships Saturday



BREEDERS' CUP TURF (Grade I)

To be run Saturday, November 2

With a gross purse of US\$5,000,000 (includes travel awards)

Owners' purse to be divided as follows:

1st \$2,600,000, 2nd \$850,000, 3rd \$450,000, 4th \$250,000,
5th \$150,000, 6th \$100,000, 7th \$50,000, 8th \$50,000, 9th \$50,000, 10th \$50,000

In addition to gross purse, nominator awards will be paid
to both the foal and stallion nominator (based on eligibility qualifications) as follows:

1st \$50,000, 2nd \$15,000, 3rd \$7,500, 4th \$3,750

Additional \$1,000 Foal Nominator Award paid 5th through last.

For three-year-olds and upward

One Mile and One-Half (1 1/2 M) (Turf) (2400 m)

\$62,500 pre-entry fee due at Noon (PDT) on Monday, October 21, 2024, and

\$62,500 entry fee due at 10:00 am (PDT) on Monday, October 28, 2024

Payable to Del Mar Thoroughbred Club, Inc. at the Breeders' Cup Racing Office,
Del Mar Racetrack, 2260 Jimmy Durante Blvd., Del Mar, CA 92014

Northern Hemisphere-bred: Weights: 3YO 122 lbs; 4YO & Up 126 lbs

Southern Hemisphere-bred: Weights: 3YO 118 lbs; 4YO & Up 126 lbs

Fillies & Mares Allowed 3 lbs

Horses not nominated to the Breeders' Cup must be nominated by the pre-entry deadline.

NOT MORE THAN 14 STARTERS MAY TAKE PART IN THIS RACE • 4 ALSO-ELIGIBLES MAY BE TAKEN

**Covered Horses are prohibited from receiving Lasix (furosemide)
within 48 hours of their Post Time.**

Travel

All non-California based runners that ship into California from a North American location
will receive a \$10,000 shipping stipend upon starting.

All international runners will receive a \$40,000 shipping stipend upon starting.

Runners who stable in California are not eligible for the award.

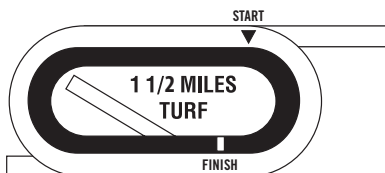

RACE SCHEDULE & CONDITIONS

November 2 • Championships Saturday



BREEDERS' CUP TURF SPRINT (Grade I)

To be run Saturday, November 2

With a gross purse of US\$1,000,000 (includes travel awards)

Owners' purse to be divided as follows:

1st \$520,000, 2nd \$170,000, 3rd \$90,000, 4th \$50,000,
5th \$30,000, 6th \$20,000, 7th \$10,000, 8th \$10,000, 9th \$10,000, 10th \$10,000

In addition to gross purse, nominator awards will be paid
to both the foal and stallion nominator (based on eligibility qualifications) as follows:

1st \$20,000, 2nd \$8,000, 3rd \$4,000, 4th \$2,000

Additional \$1,000 Foal Nominator Award paid 5th through last.

For three-year-olds and upward

Five Furlongs (5 F) (Turf) (1000 m)

\$15,000 pre-entry fee due at Noon (PDT) on Monday, October 21, 2024, and

\$15,000 entry fee due at 10:00 am (PDT) on Monday, October 28, 2024

Payable to Del Mar Thoroughbred Club, Inc. at the Breeders' Cup Racing Office,
Del Mar Racetrack, 2260 Jimmy Durante Blvd., Del Mar, CA 92014

Northern Hemisphere-bred: Weights: 3YO 124 lbs; 4YO & Up 126 lbs

Southern Hemisphere-bred: Weights: 3YO 122 lbs; 4YO & Up 126 lbs

Fillies & Mares Allowed 3 lbs

Horses not nominated to the Breeders' Cup must be nominated by the pre-entry deadline.

NOT MORE THAN 12 STARTERS MAY TAKE PART IN THIS RACE • 6 ALSO-ELIGIBLES MAY BE TAKEN

**Covered Horses are prohibited from receiving Lasix (furosemide)
within 48 hours of their Post Time.**

Travel

All non-California based runners that ship into California from a North American location
will receive a \$10,000 shipping stipend upon starting.

All international runners will receive a \$40,000 shipping stipend upon starting.

Runners who stable in California are not eligible for the award.

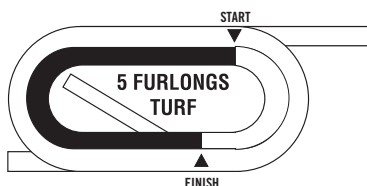

RACE SCHEDULE & CONDITIONS

Breeders' Cup Field Selection System (For Races That Oversubscribe)

A maximum of 14 starters are allowed in each of the 14 Breeders' Cup World Championships races with the exception of the Turf Sprint and Juvenile Turf Sprint which will each start 12. Breeders' Cup Limited has adopted a field selection system to select runners in the event fields are oversubscribed. This system ranks horses in order of preference based upon (i) wins in Breeders' Cup Challenge races, (ii) a point system, and (iii) the judgment of a panel of racing experts. The field selection system will be implemented, as necessary, following the taking of pre-entries on October 21, 2024, to officially rank the oversubscribed fields. The Racing Directors/Secretaries Panel (the "Panel") will rank all the horses pre-entered in the oversubscribed races as described below. After pre-entry ranking, any vacancies in the fields will be filled by horses in order of panel preference.

The Panel consists of five North American Racing Directors or Secretaries, four International Senior Handicappers, two senior advisors who have a non-voting role, and includes the host track's racing secretary who is invited to sit in as a non-voting member on the deliberations if not already a member of the Panel. The Panel will be free to establish its own criteria or rankings so that high-quality horses of demonstrated ability will have the opportunity to participate in Championships races regardless of earlier participation in graded events or accumulated purse earnings. The Panel may strongly rely upon international ratings evaluations.

Breeders' Cup Graded Stakes Points

Specific point values are assigned to first-, second- and third-place finishes in stakes throughout the United States and/or Canada from January 1 through the pre-entry deadline date of October 21, 2024, which have been granted graded status by the American Graded Stakes Committee of the Thoroughbred Owners and Breeders Association and/or by The Jockey Club of Canada. International Group races outside of the U.S. and Canada have no point value. If the connections of a horse have been notified by a regulatory body about an anti-doping or medication control violation stemming from participation in an American or Canadian Graded Stakes race, and that violation would result in disqualification, any accrued points from the race will be revoked until the matter reaches a legal conclusion. Accrued points will be reinstated if the matter is legally overturned prior to the close of pre-entries for the 2024 Breeders' Cup World Championships.

Based on this system, win, place and show horses in Grade I stakes earn ten, six and four points, respectively. The top three finishers in Grade II stakes earn six, four and two points, respectively, and in Grade III races the points earned are four, two and one, respectively.

Breeders' Cup Graded Stakes Points

	Win	Place	Show
Grade I	10	6	4
Grade II	6	4	2
Grade III	4	2	1

RACE SCHEDULE & CONDITIONS

Except for the five two-year-old Championships races, Graded Stakes points for dirt races will be the only points considered for horses pre-entered in dirt Championships races and Graded Stakes points for turf races will be the only points considered for horses pre-entered in turf Championships races. All Graded Stakes points will be considered for the five two-year-old Championships races.

NOTE: Challenge wins or Graded Stakes points will have no bearing on ranking after pre-entry selection.

Selection Procedures

In the case of an oversubscribed 14 or 12 horse field, the first horse(s) selected will be the winner(s) of Breeders' Cup Challenge races in the corresponding Breeders' Cup Championships division. After the selection of Challenge winners, the next horses will be ranked at pre-entry based on the total number of Graded Stakes points they have collected during the year until a maximum of seven or six horses (or all Challenge winners) have been ranked based on Breeders' Cup Challenge races and Graded Stakes points. All horses will need to accumulate a minimum of eight (8) points in American and/or Canadian Graded Stakes races to be considered to receive an automatic selection on points in any Championships race with the exception of the five Juvenile races. In the five Juvenile races, horses will need to accumulate a minimum of six (6) points in American and/or Canadian Graded Stakes races to be considered to receive an automatic selection on points.

The horses remaining after the first seven or six (or all Challenge winners) in oversubscribed 14 or 12 horse fields at the time of pre-entry will be ranked in order of preference by the Panel.

Horses will be allowed to pre-enter a maximum of two races. The races in which the horse pre-enters must be designated in order of choice at the time of pre-entry on October 21, 2024. Performance in Breeders' Cup Challenge races and points earned in American Graded Stakes races and/or Canadian Graded Stakes races have no bearing on a given Championships race field unless the race is oversubscribed (more than fourteen or twelve pre-entered).

Once a horse has been ranked among the first 14 or 12 horses in its race of first choice at pre-entry, its ranking in its race of second choice will be based first on whether it won a Breeders' Cup Challenge race in the Championships division of the second choice and then on the judgment of the Panel regardless of the number of points earned in American and/or Canadian Graded Stakes races. If a horse is not ranked among the first 14 or 12 horses in its race of first choice and it did not win a Challenge race in its Championships division of second choice, then its points earned in American and/or Canadian Graded Stakes races will be utilized for ranking in its race of second choice.

Ties at Pre-Entry

In the event more than 14 or 12 horses are pre-entered in a particular Championships race and two or more horses are tied for the seventh or sixth highest number of American and/or Canadian Graded Stakes races points at the time of pre-entry, the Panel shall decide in its sole discretion which of those horses shall be the seventh or sixth highest point earner. Horses not selected shall then be ranked in order of preference by the Panel at its discretion.

PAYMASTER OF PURSES

Pre-Entry Rankings

The Panel will issue a list of all horses ranked in order of preference for each Championships race that is oversubscribed at the time of pre-entry. After pre-entry, any vacancies in the fields of oversubscribed races will be filled by horses in the Panel's order of preference as determined at pre-entry.

Paymaster of Purses

The Paymaster of Purses' office will be open during BC Week, Mon, Tue, Wed from 8:00 am (PDT) until 3:00 pm (PDT) and on Thursday, October 31 to Sunday, November 3 from 9:00 am (PDT) until after the last race to transact business with horsemen. The office is located near the Del Mar Frontside Racing office. Contact Vicki Layne, (858) 794-1034 or Vicki@dmtc.com.

No purse earnings or travel awards for any Breeders' Cup World Championships races will be released until cleared by the CHRB after all post-race testing is complete and approval by BCL has been issued to the paymaster. Any test results that result in a positive for non-permitted substances will cause purse and travel distribution to be placed on hold for the affected race.

The Paymaster of Purses will deduct from the owner's account and deposit into the trainer's account 10 percent of the purse earned on any horse that finishes first, second or third, subject to an opt-out provision made by the owner prior to the race. "Purse earned" means all amounts earned (excluding any applicable travel awards) less any nomination, entry or start fees paid by the owner. All owners have the right to opt out of this program if they so choose. To do so, file CHRB Form 134 located on page 145 of this Horsemen's Information Guide with the Paymaster of Purses at Del Mar. This form may be e-mailed to the Paymaster at Del Mar, Vicki@dmtc.com.

Please note that if you file a CHRB Form 134 to opt out of this automatic payment, (a) it will apply to all horses you own any part of, (b) it will be binding on all partners on those horses, (c) it will apply to all trainers you employ and (d) it will remain in force until you submit a written revocation to the Paymaster at the race meeting where the form was submitted.

Owners and trainers are required to file their complete address information and U.S. Tax Reporting Number. Owners must deposit jockey fees and all fees for stakes engagements prior to post-time of their race. In the event the parties reach an agreement with respect to the fee paid to the jockey, said agreement or contract must be signed by all parties and delivered to the Paymaster of Purses prior to the running of the race in question. If no contract or written agreement is submitted prior to the race in question, the Paymaster of Purses shall debit the owner's account in accordance with the fee scale set forth in Section 1632 of the Rules and Regulations of the California Horse Racing Board.

All Breeders' Cup World Championships owners should deposit a \$237 jockey mount fee prior to entry for the races. Jockey pay percentages are 10 percent for first, 5 percent (plus \$10.00) for second and 5 percent (plus \$10.00) for third place finish.

PAYMASTER OF PURSES

Paymaster of Purses

Vicki Layne

(858) 794-1034

E-mail: Vicki@dmte.com

Note | United States Non-Residents - The Internal Revenue Service requires that the race-track withhold 30 percent on any gross purse earnings or travel awards to a non-resident of the United States in the absence of a Form W8BEN or W8ECI placed on file with the Paymaster of Purses. Forms are available through the Del Mar Paymaster, Breeders' Cup Limited, or the International Racing Bureau.

Signed W-9 Forms must be in the office of the Paymaster of Purses prior to any purse money being distributed. If no form is present, **thirty (30) percent of the purse** will be held until the form is completed.

Non-California resident owners, trainers and jockeys will have a mandatory seven (7) percent of all purse money deducted for State of California taxes.

Attention Owners: CHRB rule 1970. Wagering on Competing Horse.

No owner, authorized agent or trainer having a horse entered in a race shall wager on, or include in any wager, any other horse competing in such races to finish first regardless of whether such wagers are "exotic" or "conventional." No employee or representative of any owner, authorized agent or trainer having a horse entered in a race shall wager on, or include in any wager, any other horse competing in such race to finish first regardless of whether such wagers are "exotic" or "conventional."

CHRB Rule 1467, Paymaster of Purses

The rule requires the Paymaster of Purses to deduct 0.3 percent of the net purse earned by any thoroughbred horse at a thoroughbred racing association or racing fair for deposit into the California Retirement Management Account (CARMA).

A horse owner may 'opt-out' of the CARMA deduction by submitting a form CHRB-206 Notification of Exclusion of CARMA contribution, the form is located on page 143 of this guide. The form must be submitted at each live racing meeting at which the owner participates. A horse owner who has not submitted a form CHRB-206 with the Paymaster at the track in which their horse is competing will be subject to the 0.3 percent CARMA deduction.

RACE SCHEDULE & CONDITIONS

2024 Breeders' Cup Challenge Series: Win & You're In



The 2024 Breeders' Cup Challenge Series is a "Win & You're In" program. With 82 races selected worldwide across every Championships division, owning a Breeders' Cup nominated runner is more important than ever.

In 2024, any nominated horse that wins a Challenge race will receive:

- An automatic starting position in the corresponding Championships race.
- Pre-entry and entry fees paid.
- A nominator award of \$10,000 to the person nominating the foal or Horse of Racing Age.

All Championships starters will receive:

- A travel allowance of \$10,000 for North American runners (if stabled outside of California) and \$40,000 for international runners will be awarded when they start in the Breeders' Cup World Championships.



CNBC



**Breeders' Cup Challenge Series: Win and You're In,
on NBC Universal & Fox**

This year's Breeders' Cup Challenge Series, broadcast on NBC, CNBC and Fox, includes live programs featuring major stakes on the road to the Breeders' Cup World Championships (BCWC). Del Mar is the home of this year's Breeders' Cup World Championships, November 1-2, which will be televised live by NBC Universal.

The BCWC offer 14 Championships races and \$34 million in purses and awards each year. When combined with the Challenge program benefits, millions in purses and awards are available for Breeders' Cup nominated horses annually. All horses must be nominated in order to compete in the Championships.

In the event a designated Breeders' Cup Challenge turf race (Turf Sprint, Juvenile Turf, Juvenile Filly Turf, Juvenile Turf Sprint, Filly and Mare Turf, Turf, or Mile Division) is taken off the turf, due to unsafe racing conditions, the horse that wins the "off the turf" race will NOT receive an automatic qualifying position and will NOT receive the starting fees (the total of pre-entry and entry fees) to enter the Breeders' Cup World Championships in the applicable Turf Division race; provided, however, that Breeders' Cup Limited may, at its option, reinstate the "Win and You're In" status of the "off the turf" race. The decision to take a Breeders' Cup Challenge Division turf race off the turf course is under the sole discretion of the racetrack/racing association, not Breeders' Cup Limited.

All Challenge winners and all Championships possible runners are subject to out-of-competition testing as set forth herein. If the connections of a horse that wins a Breeders' Cup Challenge Series designated race have been notified by a regulatory body about an anti-doping or medication control violation or a violation of any regulatory agency rule stemming from that race, and that violation would result in disqualification, the automatic selection into a BCWC race, paid entry fees, and other benefits will not be awarded until the matter reaches a legal conclusion. Challenge benefits will be reinstated if the matter is legally overturned prior to the close of pre-entries for the 2024 Breeders' Cup World Championships.

RACE SCHEDULE & CONDITIONS

2024 Breeders' Cup Dirt Dozen Bonus Series



We have selected 12 North American dirt races, two per Breeders' Cup World Championships division (excluding the Classic), to be included in the Dirt Dozen bonus series.

Horses that finish first, second or third in these selected races will receive a tiered bonus bankroll that will be applicable to fees (pre-entry and entry) at the BCWC.

Connections will be able to use these bonus credits toward BCWC entry fees. The bonus money will be accumulated towards each individual horse and not be applicable to other horses belonging to owners/trainers. Credits may be used for the divisional dirt race it was earned or another eligible Championship dirt race. Runners may bankroll multiple benefits in more than one Dirt Dozen race, but may not use more than the combined pre-entry and entry fees for the BCWC race it competes in. If a runner wins both a Challenge division race and a Dirt Dozen race, the horse only receives the full benefits of the Challenge win. Bankroll credits must be used in the year they were earned. In order to use the Dirt Dozen bonus at the BCWC, a horse must be nominated prior to the pre-entry deadline of noon, October 21.

If the connections of a horse that first, second or third in a Breeders' Cup Dirt Dozen designated race have been notified by a regulatory body about an anti-doping or medication control violation or a violation of any regulatory agency rule stemming from that race, and that violation would result in disqualification, the Dirt Dozen benefits will not be awarded until the matter reaches a legal conclusion. Dirt Dozen benefits will be reinstated if the matter is legally overturned prior to the close of pre-entries for the 2024 Breeders' Cup World Championships. The complete program rules for the Breeders' Cup Dirt Dozen are available on www.members.breederscup.com.

Dirt Dozen Bankroll Tiers

\$1 million Race Division	
Bonus Tier	Cash bankroll towards BCWC fees
1st	\$15,000
2nd	\$7,500
3rd	\$3,750

\$2 million Race Division	
Bonus Tier	Cash bankroll towards BCWC fees
1st	\$30,000
2nd	\$15,000
3rd	\$7,500

2024 Dirt Dozen Bonus Series Schedule

BCWC Division	Date	Track	Race	Distance
Dirt Mile	7/27/24	Del Mar	San Diego Handicap	1 1/16 Miles
Dirt Mile	8/17/24	Monmouth	Philip H. Iselin Stakes	1 1/16 Miles
Distaff	6/29/24	Churchill Downs	Fleur de Lis Stakes	1 1/8 Miles
Distaff	9/29/24	Santa Anita	Zenyatta Stakes	1 1/16 Miles
Filly & Mare Sprint	5/4/24	Churchill Downs	Derby City Distaff	7 Furlongs
Filly & Mare Sprint	8/25/24	Del Mar	Rancho Bernardo Handicap	6 1/2 Furlongs
Juvenile	9/8/24	Del Mar	Del Mar Futurity	7 Furlongs
Juvenile	9/14/24	Churchill Downs	Iroquois	1 Mile
Juvenile Fillies	8/31/24	Saratoga	Spinaway	7 Furlongs
Juvenile Fillies	9/14/24	Churchill Downs	Pocahontas	1 Mile
Sprint	5/18/24	Pimlico	Maryland Sprint Stakes	6 Furlongs
Sprint	9/28/24	Santa Anita	Santa Anita Sprint Championship	6 Furlongs

RACE SCHEDULE & CONDITIONS

2024 Del Mar Bing Crosby Meet Stakes Schedule

(excluding BC Championship Races)

Date	Nom Deadline	Stakes, Sex & Age	Value & Distance
10/31/24	10/24/24	LET IT RIDE STAKES 3YO, NW S/S \$60,000 at One Mile or over since April 1	\$100,000 1 M (T)

11/1/24	BREEDERS' CUP WORLD CHAMPIONSHIPS – FUTURE STARS FRIDAY (UNDERCARD)		
11/1/24	10/24/24	GOLDEN STATE JUVENILE STAKES 2 YO (California Bred)	\$175,000 7 F
11/1/24	10/24/24	YAAMAVA' GOLDEN STATE JUVENILE FILLIES STAKES F, 2 YO (California Bred)	\$175,000 7 F
11/1/24	10/24/24	SENATOR KEN MADDY STAKES (L) F/M, 2 & UP	\$200,000 5 F (T)
11/1/24	10/24/24	THE THOROUGHBRED AFTERCARE ALLIANCE STAKES 2 YO	\$200,000 1 M (T)
11/1/24		ALLOWANCE (1XM) 3 & UP	\$150,000 6½ F

11/2/24	BREEDERS' CUP WORLD CHAMPIONSHIPS SATURDAY (UNDERCARD)		
11/2/24	10/24/24	BAYAKOA STAKES (GIII) F/M, 3 & UP	\$200,000 1 M
11/2/24	10/24/24	GOLDIKOVA STAKES (GIII) F/M, 3 & UP	\$300,000 1 M (T)
11/2/24		ALLOWANCE (1XM) 3 & UP	\$150,000 1½ M (T)

11/9/24	10/31/24	CARY GRANT STAKES 3 & UP (California Bred)	\$100,000 7 F
11/10/24	10/31/24	BETTY GRABLE STAKES F/M, 3 & UP (California Bred)	\$100,000 7 F
11/16/24	11/7/24	DESI ARNAZ STAKES F, 2 YO	\$100,000 7 F
11/17/24	11/7/24	BOB HOPE STAKES (GIII) 2 YO	\$100,000 7 F
11/23/24	11/14/24	NATIVE DIVER STAKES (GIII) 3 & UP	\$100,000 1½ M
11/24/24	11/14/24	RED CARPET STAKES (GIII) F/M, 3 & UP	\$100,000 1¾ M (T)

(Continued on next page)

See www.dmtc.com/racing/stakes for more information & supplemental dates.

RACE SCHEDULE & CONDITIONS

2024 Del Mar Bing Crosby Meet Stakes Schedule (continued)

Date	Nom Deadline	Stakes, Sex & Age	Value & Distance
11/29/24	11/21/24	HOLLYWOOD TURF CUP (GII) 3 & UP	\$200,000 1½ M (T)
11/30/24	11/21/24	HOLLYWOOD DERBY (GI) 3 YO	\$300,000 1½ M (T)
11/30/24	11/21/24	JIMMY DURANTE STAKES (GIII) F, 2 YO	\$100,000 1 M (T)
11/30/24	11/21/24	SEABISCUIT HANDICAP (GII) 3 & UP	\$200,000 1¼ M (T)
12/1/24	11/21/24	CECIL B. DEMILLE STAKES (GIII) 2 YO	\$100,000 1 M (T)
12/1/24	11/21/24	MATRIARCH STAKES (GI) F/M, 3 & UP	\$300,000 1 M (T)
12/1/24	11/21/24	STORMY LIBERAL STAKES 3 & UP	\$100,000 5 F (T)

*Call the DMTC Racing Office for more information. (858) 792-4230

Undercard runners must be on the grounds of Del Mar by Wednesday, October 30 by 8:00 am (PDT) in order to meet mandatory veterinary exams.

All races run on Friday, November 1 and Saturday, November 2 will run with no medication, including furosemide within 48 hours of race day.

PARTICIPANT INFORMATION

In this Section of the Guide

Participant Concierge Services.....	41
Step-by-Step Guide for Participants	42-43
Ticket Procedures.....	43
Parking.....	44
Official Events	45
Breeders' Cup Hotels & Owner Hotel Allowance	46-47
Breeders' Cup Hospitality Centers	47
Licensing/Insurance	48-50
HISA	53-54
NTRA	55

Please see Schedule of Events on pages 8-10 of this guide. For more information on any official Championships events, please call Breeders' Cup Participant Ticketing and Concierge at (859) 422-2697. Your official participant welcome packet will be sent via E-mail following pre-entry.

Participant Concierge Services

The Participant Concierge team will assist all participants with securing tickets: including seats, parking, and credentials; registering participants for official events; and complimentary transportation to and from official events and the Championships. The Breeders' Cup Participant Ticketing and Concierge Office at Del Mar will be open beginning Monday, October 21 (see map on page 156). Please don't hesitate to reach out to the Participant Concierge team via (859) 422-2697 or by e-mail at concierge@breederscup.com.

PARTICIPANT INFORMATION

Step-by-Step Guide For Participants Before Arrival at Del Mar

Note | All registration and other formalities on arrival can be simplified if the following information is transmitted to Breeders' Cup Limited and the Racing Office at Del Mar prior to your arrival.

1. To Del Mar:

- a. Trainers must transfer digital foal certificates to Del Mar in InCompass. If your horse has a paper foal certificate, it must be on file with the Clerk of the Course in the Del Mar Racing Office no later than 48 hours after the arrival of the horse. Note: Digital and Paper certificates must show complete and correct ownership.
- b. Trainers must complete and sign the Del Mar stall application and Trainer Veterinary Agreement Form, and return with complete list of owners and badge applicants before credentials can be issued.
- c. Proof of general liability and Worker's Comp Insurance as outlined on page 49 of this guide.

2. To the California Horse Racing Board:

Breeders' Cup Week Hours: 7:30 am - 4:30 pm (PT)

- a. Licensing for owners, trainers and jockeys must start at the CHRB office (located by The Sound on the frontside of Del Mar, location shown on map on pg. 156).

A workers' compensation certificate must be on file, covering backstretch employees, prior to a trainer being licensed or a horse being permitted to start (see page 49).

International and/or out of state workers' compensation coverage is acceptable with the proper endorsements (see page 49).

- b. For Licensing of Stable Employees:

All stable employees must be licensed by CHRB. Identification is required to be licensed. All applicants must have a photo ID.

3. To the Del Mar Stable Office, (858) 794-1081:

- a. Arrival time (see mandatory arrivals on page 75).
- b. Groom's accommodation.
- c. Trainer's local accommodation and telephone number.
- d. Feed requirements, including bottled water, if needed.
- e. All BCWC and undercard trainers must arrange their own stall bedding, contact information for vendors on page 77 of this Guide.

4. At the Breeders' Cup Racing Office (859) 514-9422:

- a. Confirm your hotel requirements with the Breeders' Cup Racing Staff.
- b. Pre-enter all Breeders' Cup World Championships races by 12 noon (PDT) on Monday, October 21, 2024.

PARTICIPANT INFORMATION

- c. Enter all Breeders' Cup World Championships races by 10:00 am (PDT) on Monday, October 28, 2024.
 - d. Paddock passes will be required to gain entry to the saddling paddock for all Breeders' Cup World Championships races and all undercard races. Beginning Wednesday, October 30, paddock passes will be issued **only** through the Breeders' Cup Racing Office located at Del Mar.
- 5. At the Breeders' Cup Participant Ticketing and Concierge Office (859) 422-2697:**
- a. Inform the office of your E-mail, phone and fax numbers upon pre-entry.
 - b. An invitation "Welcome Packet" including your seating, parking, credential and event invitation request forms and delivery preference will be E-mailed after pre-entry closes on Monday, October 21.
 - c. Participant portfolios, including tickets, credentials, parking passes, and paddock passes, and hats, will be available beginning Wednesday October 30. The Participant Concierge team will directly confirm an appointment time to collect these from the Participant Ticketing and Concierge Office at Del Mar (see map on page 156) or whether you would like these available at a hotel for collection.

Ticket Procedures for Breeders' Cup World Championships

Participants

All owners, trainers, jockeys, and breeders who are affiliated with horses that have pre-entered a Breeders' Cup World Championships race will be E-mailed a Welcome Packet, including a seat request form, following the taking of pre-entries on October 21, 2024. All requests must be submitted through this online procedure and a prompt return is requested.

Ticket Distribution

Participant tickets will be available to be picked up by appointment on Wednesday, October 30 and Thursday October 31, beginning at 7:00 am. The Participant Concierge team will reach out directly to confirm either an appointment time, or whether you would like your tickets delivered to a hotel for collection. Please note the map on page 156 for the Breeders' Cup Participant Ticketing and Concierge Office.

Participant Seating

Friday, November 1 and Saturday, November 2:

On the day that your horse competes, you will receive the seating allocation as outlined below. Additional seating, above the allocation, can be purchased if available.

Participating Owners (a partnership, co-ownership or syndicate is considered one owner) may request up to six (6) complimentary seats per horse for the day the horse(s) compete(s). Owners may purchase additional seating if available and also for the day that is not complimentary.

PARTICIPANT INFORMATION

Participating Trainers may request two (2) complimentary seats per horse for the day the horse(s) compete(s) up to a maximum of six (6) per day. Complimentary seating is only provided for the day the horse(s) competes. Trainers may purchase additional seating if available and also for the day that is not complimentary.

Participating Breeders (a partnership, co-breeder or syndicate is considered one breeder) may request two (2) complimentary seats for each day they participate, regardless of how many horses are entered. Breeders may purchase additional seating if available and also for the day that is not complimentary.

Participating Jockeys may request up to two (2) complimentary seats per day they compete, regardless of how many horses are entered. Jockeys may purchase additional seating if available and also for the day that is not complimentary.

Parking Passes

Automobiles: Parking can be requested via the welcome packet. Owners, trainers, jockeys and breeders may request one complimentary parking pass for their vehicle for the day they participate (this is not valid for limousines or motor coaches). Additional parking passes may be requested (limits do apply) and based on availability.

Limousines & Motor Coaches: Limousine and motor coach (bus) parking passes must be purchased in advance of the event and can be requested via the welcome packet. Limo and motor coach (bus) parking are each \$125 on Friday, and \$150 on Saturday. Limits do apply and are based on availability.

Rental Cars: Breeders' Cup has partnered with Enterprise and National to extend special rental rates to participants and official guests.. You can feel confident knowing Enterprise and National are taking every step to enhance safety for customers; the Complete Clean Pledge is their promise to go above and beyond already rigorous cleaning protocols to implement enhanced sanitizing procedures of vehicles, shuttles and branch locations. Please note any rental cars booked do not include parking passes and must be confirmed separately. Make your reservation early at <https://elink.enterprise.com/en/20/08/breeders-cup-limited.html>.

For more parking details and options please refer to page 128.

Please don't hesitate to contact the Participant Concierge team, located at the Breeders' Cup Participant Ticketing and Concierge Office at Del Mar
(859) 422-2697 or concierge@breederscup.com

PARTICIPANT INFORMATION

Official Events for Participants

Participant Breakfast at the Breeders' Cup

All Breeders' Cup World Championships participants are invited to our Breakfast at the Breeders' Cup presented by WinStar Farm and Fasig-Tipton beginning Monday, October 28. This venue is located at the West end of the Del Mar Grandstand and will be open Monday-Thursday from 6:00 am to 11:00 am leading up to the World Championships. More detail, including request form, will be included in your welcome packet E-mailed following the close of pre-entries on October 21.

Breeders' Cup Post Position Draw

On Monday, October 28 at 3:30 pm, join us in the Del Mar paddock for the live drawing of 14 Championship Races. 3:30 pm - Cocktails & Hors d'oeuvres, 4:15 pm - Draw. A post reception will take place immediately following at L'Auberge, Del Mar. Invitations Required.

A Call to Post, a Welcome Celebration

An exclusive welcome celebration for the connections of all Championship runners will be held on Thursday, October 31 at the Fairmont Grand Del Mar beginning at 7:30 pm. Invitation and RSVP are required.

Champion's Terrace Presented by *NETJETS*

A celebration of the winning owner and connections of each winner will be toasted in our Champion's Terrace after the conclusion of each Championships race. A host will be on hand to guide winning connections accordingly.

The Owner & Trainer Enclosure

We are pleased to offer participants The Owner & Trainer Enclosure, situated adjacent to the Paddock in 17 Hands. The Participant Concierge desk will be based at the entrance to help with any queries. Guests will enjoy complimentary champagne and a full cash bar will be available. We welcome participants and their guests across both days of the Championships. Proper credentials are required.

PARTICIPANT INFORMATION

Breeders' Cup Participant Hotels

Breeders' Cup Limited has reserved blocks of rooms to accommodate Breeders' Cup World Championships participants at hotels listed below which are located in the vicinity of Del Mar.

There is a three-night minimum between October 31-November 3 for each of these properties. Breeders' Cup Limited will make every attempt to fulfill hotel requests based on a first-come, first-served basis. The 2024 Hotel Request form can be found at www.members.breederscup.com.

For assistance with owner and trainer reservations, contact the Breeders' Cup Racing Office at (859) 514-9422, E-mail: hotels@breederscup.com.

L'Auberge Del Mar

1540 Camino Del Mar
Del Mar, CA 92104

www.laubergedelmar.com/

Rate: \$639+

The Lodge at Torrey Pines

11480 N. Torrey Pines Road
La Jolla, CA 92037

www.lodgetorreyepines.com/

Rates: \$680+

Fairmont Grand Del Mar

5300 Grand Del Mar Court
San Diego, CA 92130

www.fairmont.com/san-diego/

Rate: \$634+

Hilton Del Mar

15575 Jimmy Durante Blvd.
Del Mar, CA 92014

www.hilton.com/en/hotels/sandmhf-hilton-san-diego-del-mar/

Rate: \$567

Hyatt Regency La Jolla At Aventine

3777 La Jolla Village Drive
San Diego, CA 92122

www.hyatt.com/hyatt-regency/en-US/jolla-hyatt-regency-la-jolla-at-aventine

Rate: \$329

For each ownership entity (a partnership is considered one) a \$1,500 hotel credit will be given if staying in an official Breeders' Cup participant hotel.

Executive car service is available to/from airport for each owner. Please call the Participant Concierge team on (859) 422-2697 to arrange.



Scan QR code to make your hotel reservation requests with Breeders' Cup

PARTICIPANT INFORMATION

Breeders' Cup Horsemen Hospitality Lounges (all times PDT)

L'Auberge Del Mar

Location: Ruby Room and Patio
1540 Camino Del Mar, Del Mar, CA 92014

Wednesday, October 30	12:00 pm - 8:00 pm
Thursday, October 31	5:00 am - 8:00 pm
Friday, November 1	5:00 am - 12:00 pm; 5:00 pm - 10:00 pm
Saturday, November 2	5:00 am - 12:00 pm; 5:00 pm - 10:00 pm
Sunday, November 3	7:00 am - 11:00 am (PST)

The Fairmont Grand Del Mar

Location: Manchester Salon and Terrace
5300 Grand Del Mar Ct., San Diego, CA 92130

Wednesday, October 30	12:00 pm - 8:00 pm
Thursday, October 31	5:00 am - 8:00 pm
Friday, November 1	5:00 am - 12:00 pm; 5:00 pm - 10:00 pm
Saturday, November 2	5:00 am - 12:00 pm; 5:00 pm - 10:00 pm
Sunday, November 3	7:00 am - 11:00 am (PST)

The Lodge at Torrey Pines

Location: Charles Fries Room and Hughes Cottage
11480 N. Torrey Pines Rd., La Jolla, CA 92037

Wednesday, October 30	12:00 pm - 8:00 pm
Thursday, October 31	5:00 am - 8:00 pm
Friday, November 1	5:00 am - 12:00 pm; 5:00 pm - 10:00 pm
Saturday, November 2	5:00 am - 12:00 pm; 5:00 pm - 10:00 pm
Sunday, November 3	7:00 am - 11:00 am (PST)

LICENSING/INSURANCE

Important California Horse Racing Licensing Requirements and Pertinent Regulations

The following guidelines are designed to help expedite your licensing and registration procedures on arrival in California. For a complete set of California Horse Racing Board Rules and Regulations, contact the CHRB office via their website www.chrb.ca.gov.

Licenses

Owner and Employee Licensing

All owners, trainers, jockeys, grooms and others acting in any capacity within the stable area, or anywhere at Del Mar, are required to procure the appropriate license or licenses and pay the fees required. All new applicants must be fingerprinted and photographed before licenses can be formally issued. The CHRB 4, Application for License, can be downloaded from the CHRB website (www.chrb.ca.gov/licensing.html) or obtained at any CHRB Licensing Office. Application can be in person, by mail, or by electronic submission. All licenses are issued at the office of the California Horse Racing Board (CHRB), located near the Sound on the frontside of Del Mar (see stable area map on page 156). Beginning October 23, the licensing office will be open Wednesday through Sunday, 8:30 am - 4:30 pm daily. During Breeders' Cup week the office will be open Tuesday, October 29 through Friday, November 1, 7:30 am - 4:30 pm. Phone: (858) 755-1142, ext. 3885.

Every person who appears on the ownership papers of a horse must be licensed. If the legal owner of a horse is a corporation, the corporation shall appoint a responsible managing employee who may be granted a license as a horse owner. Said managing employee accepts and assumes all responsibilities of an owner.

All general partners are required to be licensed, irrespective of the percentage of partnership held. No limited partner may be granted a license as horse owner.

A. License Fees

All of the following MUST be filed with your application.

I. Regular Fees

Horse Owner	3-yr. license \$150.00
Trainer, Assistant Trainer, Jockey, Jockey Agent	3-yr. license \$150.00
Veterinarian	3-yr. license \$150.00
Farrier	3-yr. license \$ 75.00

LICENSING/INSURANCE

Exercise Riders & Pony Riders	3-yr. license \$ 75.00
Stable Employees (includes grooms, hot walkers, watchmen)	1-yr. license \$ 35.00 (exp. 12/31)
Stable Name	3-yr. license \$300.00
Syndicate or Partnership (11 partners or more)	3-yr. license \$300.00

B. Fingerprint Requirement

Fingerprints are required for all new applicants. Those in California may visit any CHRB Licensing Office in order to have their electronic fingerprints (Live Scan) taken. Those who are out of state, or otherwise unable to visit a CHRB Licensing Office, should contact the CHRB via e-mail at Licensing_HQ@chrb.ca.gov, or (916) 263-6000, to request fingerprint cards. Additional information can be found on the CHRB website at www.chrb.ca.gov/licensing.html. Completed fingerprint cards should be submitted at least 14 days prior to issuance of the license.

C. CHRB License Photos

All individuals desiring access to the stable area must be licensed by the CHRB and have a valid CHRB license with photograph visible on their person at all times. Photographs can be obtained at the CHRB Licensing Office.

Validation

All licenses must be validated for the meet in the Del Mar Stable office by the Stable Gate, all licensees need to be submitted to the essential employee list by the trainer. All trainer licenses must be approved and signed by the Racing Secretary, State Veterinarian, and Stewards. All assistant trainer and jockey licenses must be approved and signed by the Stewards.

Insurance

The California Horse Racing Board (CHRB) requires that a **signed, written** binder of Workers' Compensation or a Certificate of Insurance verifying proper coverage be in its file before a trainer's, owner's and/or stable employee's license can be issued or a horse permitted on the grounds.

Important: This process for Worker's Compensation Insurance takes time to complete. Please begin your application at least **three weeks prior** to your arrival.

All out-of-state policies must state "covers all racing operations in California." If an international trainer has a policy in America that states this, they are covered.

To be accepted all certificates must have the following racing codes: Racing Operations 8631, Jockeys 8278.

LICENSING/INSURANCE

There will be no exceptions. Non-compliance with the insurance requirement will result in the horse being scratched.

No licenses will be issued without proof of insurance.

The following company may be used to apply for Workers' Compensation Insurance in the State of California:

Allie Rodriguez, Post Time Self Insurance Group
4961 Katella Ave., Los Alamitos, CA 90720
(714) 820-2743, Fax (714) 820-2813
E-mail: allie@flsig.com

Step-by-Step Instructions for those individuals who do not already have a Workers' Compensation Insurance Policy in their state or country that adhere to the rules above.

1. Fill out the Information Request Form and the Prospective Post Time Self Insurance Group Form from Post Time Self Insurance (forms can be downloaded at www.members.breederscup.com/other/downloads.aspx).
2. E-mail completed forms to Allie Rodriguez (allie@flsig.com) or Roxana Franco (roxanaf@sigolutionsca.com) at Post Time Self Insurance Group.
3. The cost of insurance is \$1,000 (US) plus an additional \$500 application fee if it is a new application, and can be paid by credit card or check, make check payable to **Post Time Self Insurance Group**.
4. Send check and application by **courier/express** post to Post Time Self Insurance Group, see address above.

Ownership Disclosure

Licensed owners and licensed trainers shall be held jointly responsible for making full disclosure of the entire ownership of each horse in their care. Every certificate of registration or eligibility certificate filed with the association and its Racing Secretary to establish the eligibility of a horse to be entered for any race shall accurately reflect the correct and true ownership of such horse, and the name of the owner that is printed on the official program for such horse shall conform to the ownership as declared on the certificate of registration or eligibility certificate unless a stable name has been registered for such owner or ownership with the CHRB.

Both seller and purchaser, or their agents or representatives, of a horse that is sold while within the enclosure of a racing association shall immediately notify the Stewards of such sale and transfer, and the Stewards may require a declaration under oath or under penalty of perjury of the facts of such sale or transfer. The CHRB Bill of Sale form must be completed and signed off by a Steward. No trainer transfers are allowed after entry.

LICENSING/INSURANCE

1780. Registration of Colors

All racing colors carried in races shall be registered with the Clerk of the Course, located in the Racing Secretary's Office, and authority for the use of such colors must be sanctioned by the CHRB. There is no fee for the registration of colors.

1783. Registration of Stable Names

(a) A licensed owner may register a stable name with the CHRB by filing an application and paying the fee for such stable name. A stable name is subject to the approval of the CHRB. No person may register more than one stable name at the same time. No person may use the real name of any owner of race horses as his stable name. No stable name registration may be used for advertising purposes. A stable name which has already been registered may not be registered by another owner.

1784. Registration to Disclose All Partners

An application to register a stable name shall disclose the real names of all partnership or ownership interests participating in the stable and the percentage of ownership interest of each, including the interest owned by any corporation, limited liability company (Corporations Code section 17000 et seq.), general partnership, limited partnership, trust, estate, person or individual.

1786. Change of Stable Name Registration or Ownership of Stable

- (a) A stable name may be changed at any time by registering a new stable name and paying the fee as set by the CHRB.
- (b) A stable name registration may be abandoned, or an expired stable name registration may be transferred to a new owner by giving written notice to the CHRB and to the Stewards. A stable name registration that has expired and has remained unregistered for at least three consecutive years shall be considered abandoned.
- (c) Any change in ownership, in whole or in part, of a currently registered stable name shall be immediately reported in writing to the CHRB and to the Stewards. If the stable consists of multiple owners, the notification must be signed by at least the designated person responsible for the stable's conduct as listed on the stable name registration form and the person whose name is being removed or added. A signature must be notarized if the person who signs is not present when the notification is presented to the CHRB.

1787. Limitation of Use of Stable Name

No owner may use his real name for racing purposes if he has a registered stable name, except with approval of the Stewards or the CHRB.

LICENSING/INSURANCE

Badges

Owners, trainers, and their employees are to wear identifying badges on their outer clothing at all times while in the stable area. Trainers are to submit a badge list of his/her owners to the CHRB and the Racing Secretary's Office.

Admittance to the stable area is restricted to owners, their guests, trainers, and their employees, racing officials and the working press upon presentation of proper credentials.

No visitors are permitted except with authorized passes issued by the Del Mar Stable Gate Office or Breeders' Cup Limited.

Horseracing Integrity and Safety Authority

www.hisaus.org



Established when the Horseracing Integrity and Safety Act was signed into federal law in 2020, the Horseracing Integrity and Safety Authority (HISA) is responsible for drafting and enforcing uniform safety and integrity rules in Thoroughbred racing in the U.S. Overseen by the Federal Trade Commission (FTC), HISA was created to implement, for the first time, a national, uniform set of rules applicable to every Thoroughbred racing participant and racetrack facility. HISA comprises

two programs: the Racetrack Safety Program, which first took effect July 1, 2022, and the Anti-Doping and Medication Control (ADMC) Program, which originally took effect May 22, 2023.

The Racetrack Safety Program includes operational safety rules and national racetrack accreditation standards that seek to enhance equine welfare and minimize equine and jockey injury. The Program expands veterinary oversight, imposes surface maintenance and testing requirements, expands jockey safety measures and resources, regulates riding crop use, and implements a void claim rule, among other important measures.

The ADMC Program establishes a centralized testing and results management process and applies uniform penalties for integrity violations efficiently and consistently across the United States. These rules and enforcement mechanisms are administered by an independent agency, the Horseracing Integrity and Welfare Unit (HIWU), established by Drug Free Sport International (DFSI). HIWU oversees testing, educates stakeholders on the system, accredits laboratories, investigates potential integrity violations and prosecutes rule breaches.

HISA took effect July 1, 2022. Have you registered?

Register now to avoid disruptions and make racing safer for our horses and jockeys. HISA and racing offices are ready to assist onsite as needed.

All racing participants, or “Covered Persons,” are required to register themselves, and any Covered Horses in their care.

You are considered a Covered Person if you are a Trainer, Owner, Breeder, Jockey, Racetrack, Veterinarian, Person licensed by a State Racing Commission, and the agents, assigns, and employees of such Persons; any other persons who are required to be registered with HISA; and any other horse support personnel who are engaged in the care, treatment, training, or racing of Covered Horses.

To avoid potential disruptions to the entry process, Trainers must also register all Covered Horses in their care. Once you are registered with HISA as a Trainer, you will be prompted to sign in and register your horses.

Covered Horse Registration

Covered Horse: Any Thoroughbred horse during the period beginning on the date of the horse's first Timed and Reported Workout at a Racetrack that participates in Covered Horseraces or at a training facility, and ending on the date on which the horse is deemed retired pursuant to HISA Rule 3050.

The registration requirement for a horse is triggered by the occurrence of any of the events below:

- A timed and reported workout at a racetrack or training facility; or
- The horse's entry in a Covered Horserace; or
- The horse's nomination for a Covered Horserace.

Timed and Reported Workout means an officially timed and published running of a Thoroughbred horse over a predetermined distance that is not a horserace, as reported by Equibase or any official supplier of racing information and statistics recognized by the Authority. Official timed workouts shall have the same meaning as Timed and Reported Workouts. Any official timed workout by a Thoroughbred horse in any other jurisdiction shall be deemed a Timed and Reported Workout upon the earliest to occur of the following: (i) the horse is brought to the United States for purposes of participating in any Covered Horserace; or (ii) the horse is nominated for a Covered Horserace.

Responsible Person Requirements

Responsible Persons (generally Trainers) must:

Register all Covered Horses in their care; Maintain records of medication administration, therapeutic procedures, treatments and surgical procedures for Covered Horses in their care; and Make records available to Regulatory Vets, stewards, and HISA upon request only.

Changes to the Responsible Person for the Horse and transfer of associated records must be completed online with HISA before physical transfer takes place except in the case of claiming races, for which transfer must be recorded on the day of the race.

The foregoing information is not meant to replace or modify the applicable HISA laws and regulations, but to serve as a reference. In the event of a discrepancy in the information above and the HISA laws or regulations, HISA's statutes and regulations govern.

More information and infographics as well as a complete set of the current statutes and regulations are available at www.hisaus.org or by scanning this QR code.





LEADING THE WAY

REPRESENTING

the Thoroughbred industry, former U.S. Congressman and NTRA President and CEO Tom Rooney will ensure the industry's voice is heard by lawmakers in Washington, D.C., through the establishment of an office in our nation's capitol.

DRIVING

safety and integrity through active support of Horseracing Integrity and Safety Act (HISA).

PROMOTING

the sport's progress in instituting national safety reforms through a campaign entitled Safety Runs First.

SPEAKING

for the industry on national issues.

IMPROVING

the economics of the horse racing industry.

SERVING

as a catalyst for change.



National Thoroughbred Racing Association

THANK YOU

FOR HELPING US FOSTER A CULTURE OF SAFETY & WELFARE

The sport of Thoroughbred racing in the United States is combining a timeless tradition of hands-on care with cutting-edge technology to raise our standards of equine safety to the highest level.



NEW ADVANCEMENTS INCLUDE:

Expanded veterinary protocols

Wearable biometric devices

State-of-the-art imaging technology

The sport's new independent oversight authority, HISA

On-site security & surveillance systems



**LEARN MORE AT
SAFETYRUNSFIRST.COM**



INTERNATIONAL RUNNERS

In this Section of the Guide

Official Import Agency.....	58
International Air Transportation	58
Quarantine	58
Lads/International Grooms Hotel	59
International Racing Bureau.....	60
Insurance & Workout Requirements	60
Paddock & Gate Schooling.....	61
Microchipping/Tattoo Requirements	61

ALL HORSES ENTERED, INCLUDING UNDERCARD HORSES, ON NOVEMBER 1 AND 2 ARE PROHIBITED FROM RECEIVING LASIX (FUROSEMIDE) WITHIN 48 HOURS OF THEIR RESPECTIVE POST-TIME.

All administrations of Controlled Medication Substances are prohibited within 48 hours of the Covered Horse’s Post Time, with limited exceptions (see page 99 or link for medications permitted to be administered up to 24 hours before Post Time or Vets’ List Workout). A longer withdrawal interval may be warranted in consideration of multiple factors including, but not limited to: specific drug, dose, route of administration, individual horse’s health, and other medications being administered. HISA’s published Detection Times are available on pages 105-106. Withdrawal guidance for a number of Controlled Medication Substances has been published by the RMTC and can be accessed on pages 108-109.

All Covered Horses, including horses that are arriving from international locations, are subject to out-of-competition testing at any time when they are physically present within the United States.

Note: All international runners who will be stabled in the Del Mar quarantine compound must arrive no later than 10:00 pm (PT) on Sunday, October 27.

Note: All Championships starters traveling to California from a location outside of North America will receive a minimum of US\$40,000 travel award. See complete rules on page 11.

International jockeys must comply with HISA regulations. See pages 92-98 of this Guide.

Mandatory Jog-Up

All runners must pass a mandatory jog-up exam by a BCWC veterinarian in the designated jogging lane prior to being allowed on any racing surface to train. See information on page A2.

INTERNATIONAL RUNNERS

Official Import Agency

Owners and trainers, or their appointed agents, of horses traveling from overseas are advised to contact Mersant International, Ltd., the official import agent for the Breeders' Cup World Championships, for timing and arrangements of shipping, including current international health and quarantine regulations.

Mersant International, Ltd.

10 Fifth Street, Suite 302

Valley Stream, NY 11581

Before October 24

Phone: (718) 978-8200

Fax: (718) 712-0771

After October 24

Phone: (917) 561-2890

Fax: (859) 514-9435

E-mail: chriss@mersant.com

International Air Transportation

Breeders' Cup Limited in conjunction with Mersant International will help coordinate flight arrangements for horses pre-entered in the Championships. A charter aircraft will depart Saturday, October 26, from a city to be determined, depending on the location of the participants, and will arrive in California that evening at San Diego International Airport (SAN). SAN is approximately 30 minutes from Del Mar. Due to space limitations, horses are not guaranteed their own stall on the aircraft. After the mandatory 42 hours quarantine at Del Mar, the horses will be able to train Tuesday, October 29. Breeders' Cup will provide a minimum of US\$40,000 travel award for each starter that travels to California to compete in a Breeders' Cup World Championships race from a location outside of North America. It is at the discretion of BCL if the award is paid directly to the owner or is used towards incurred shipping expense.

Horses pre-entered in a Breeders' Cup World Championships receive preference on the arranged flight over horses on the also-eligible list or horses nominated for undercard stakes at the host track. Challenge winners and group winners receive first preference.

Due to space seat limitations on the arranged flights, Professional grooms will only be permitted to accompany the runners, all trainer staff therefore must fly on passenger flights.

Please contact or have your shipping agent contact Mersant International to register your interest and to make your flight arrangements: (718) 978-8200.

Quarantine

Horses arriving from foreign countries by the BCWC charter will be flown directly to San Diego International Airport (SAN), and horses arriving by scheduled aircraft will fly into Los Angeles International Airport (LAX). All horses will be escorted by United States Department of Agriculture personnel to the USDA quarantine facility Barns EE, FF, & GG (see stable map on page 156) at Del Mar. There, a federal veterinarian will test horses under conditions that apply at the time of arrival.

INTERNATIONAL RUNNERS

All required testing procedures will be expedited but horses will not be able to clear quarantine before 42 hours after arrival at the quarantine facility. Each quarantine facility contains a walking area satisfactory for horses to utilize prior to being released from quarantine.

After negative test results are received and a mandatory 42 hours have passed, the horses will remain in Barns EE, FF, GG, which will then be dedicated as the isolation barns for purposes of permitting horses released from quarantine to meet re-entry requirements into their respective countries.

All horses arriving on any chartered or commercial aircraft must be pre-blood tested for all United States import requirements at the National Veterinary Services Laboratories (NVSL) prior to departure in order to be permitted access to the quarantine barns at Del Mar.

Only those horses pre-entered in one of the Breeders' Cup World Championships races or nominated for Del Mar's additional stakes races will be permitted in the quarantine barn. In addition, only those horses that have a groom waiting to meet them will be permitted in the quarantine barn.

Breeders' Cup Limited and/or Del Mar reserve the right, in their sole discretion, to refuse the shipping and/or entry of any horse into the private quarantine barns at Del Mar.

Since the quarantine barns are established on a temporary basis and contain only six units, specific shipping dates will be established. Owners and trainers and/or their appointed agents should contact Mersant International, Ltd. at (718) 978-8200.

The federal veterinarian in charge is Dr. Claire Dowdy. She will be available to assist owners and trainers whenever possible. Private veterinarians will also be available. Please make sure you have secured the services of a CHRB licensed practicing veterinarian while your horses are stabled in California. BCL has retained the services of Dr. Kandace DeBolt to assist with arrivals and veterinary treatments. Her contact details are: (205) 807-0525, kbdebolt@lexingtonequinemedical.com.

U.S.D.A. Federal Veterinarian in Charge

Name: Dr. Claire Dowdy
Cell: (347) 633-3832
E-mail: claire.dowdy@usda.gov

Lads/ International Grooms Hotel

San Diego Marriott Del Mar

11966 El Camino Real

San Diego, CA 92130

Tel: (858) 534-1700

www.marriott.com/en-us/hotels/sandm-san-diego-marriott-del-mar/

Rates: \$259

Mersant International will be booking these reservations. Please contact Chris Santarelli at (718) 978-8200.

INTERNATIONAL RUNNERS

International Racing Bureau

The International Racing Bureau (IRB) has been retained to provide coordination and liaison services for participants from overseas to the Breeders' Cup World Championships. For further information or assistance contact:

United Kingdom and Ireland

Adrian Beaumont

Phone: +44 (1638) 668881

E-mail: adrian@irbracing.com

France

Chantal Chappuis

Phone: +33 (6) 07 76 32 34

E-mail: chantalchappuis@orange.fr

Australia

Jack Petley

Phone: +61 244641479

Mobile: +61 2409392777

E-mail: jackpetley@bigpond.net.au

Germany

Elena Delor

Phone: +49 (1578) 7024-598

E-mail: delor@besitzervereinigung.de

Italy

Franca Vittadini

Phone: +39 331 913178

E-mail: f.vittadini@gmail.com

Breeders' Cup International Field Representatives

Europe

Joshua Christian

Mobile: +1 (859) 494-5419

E-mail: josh@breederscup.com

Asia

Kate Hunter

Mobile: +81-80-7894-7999

E-mail: keibakate@gmail.com

Ed Sackville

Mobile: +44 7780 770400

E-mail: ed@sackvilledonald.com

South America

John Fulton

Mobile: +54-93777-830505

E-mail: juanfulton@gmail.com

See pages A1-A4 and the Medication rules pages 99-122 for important veterinary/medical information.

Insurance

See pages 49-50 of this guide for information on Workmen's Compensation Insurance.

Important:

U.S. Tax ID required for all international participants. See pages 35-36.

Imported Horses – Workout Requirement

Any horse imported from a country that has no provisions for timed workouts and is entered in a stakes within seven days of clearing USDA quarantine and runs within nine days will not be required to have a published workout if they have not started in the past 30 days.

INTERNATIONAL RUNNERS

Safety vests and helmets which are in compliance with HISA Regulations, are required for all jockeys, trainers, exercise riders and pony persons while riding or exercising horses, see page 81 of this guide.

Workout Permission

From Saturday, October 26 through Thursday, October 31, all horses running Nov. 1 and Nov. 2 MUST request **permission for a timed workout** from Del Mar or Santa Anita Park on any of the California surfaces and the runner must have an attending veterinarian exam during the **three days** preceding the work. This request must be on file with the Del Mar or Santa Anita Park Racing office, **BY NOON TWO DAYS BEFORE** the intended work. Complete and submit the form on page 141 to Breeders' Cup at racing@breederscup.com or if located at Santa Anita to workouts@santaanita.com.

Paddock Schooling

Beginning on Saturday, October 26 through Wednesday, October 30, the paddock will be open for schooling each morning between 5:30 am - 9:30 am via the racetrack paddock gap only and will reopen between 10:00 am -11:00 am for halter schooling only via the paddock horse path.

On Thursday, October 31, the paddock will be open for schooling during morning training from 5:30 am - 9:30 am via the racetrack paddock gap only and will reopen between 10:00 am -10:30 am for halter schooling only via the paddock horse path.

There will be one schooling day during racing, Thursday, October 31. Breeders' Cup will implement a ranking system to award schooling spots during live racing. Breeders' Cup Championships starters receive preference. Submit your requests via e-mail to racing@breederscup.com or by calling the Paddock Judge, Karen Denovel (626) 673-3316 or Ed Reese (714) 470-2003 by Tuesday, October 29 by Noon (PT).

NO paddock schooling in AM/PM on Friday, November 1 or Saturday, November 2.

Mandatory Jog Up Exam

See page A2 for more detail.

Gate Schooling of International Horses

International trainers must comply with a mandatory schooling meeting with starter Jay Slender prior to starting in the BCWC. Please contact the IRB to arrange.

The Starter and his assistants will school every day during Breeders' Cup week from 6:30 am - 9:00 am from the gate located in the quarter mile chute. Starter, Jay Slender mobile: (714) 307-0047 or Assistant Starter, Keil Travis (562) 714-7039.

There will be no gate schooling on Championships Friday and Championships Saturday.

INTERNATIONAL RUNNERS

Microchip Requirements (CHRB 1597.5)

If your horse has not been microchipped, you are allowed one start in California without it but you must file a waiver request (CHRB Form 237) with the CHRB stewards.

For complete Microchip requirements, visit Rules & Law at www.chrb.ca.gov.

Vaccine Exemption

International runners must fill out the vaccine exemption form on page 146 of this guide and E-mail completed form to: RegVet@hisaus.org. See additional information on page 76-77.

Training Hours (see page 79)

The International Racing Bureau will inform you of the training times for international runners and will schedule turf training with the trainer.

Medication Rules Begin on page 99

Covered Horses are prohibited from receiving Lasix (furosemide) within 48 hours of their Post Time.

All intra-articular injections are prohibited within 14 days prior to Post time (or a Vets' List workout), and within 7 days prior to any Timed and Reported Workout. For corticosteroid administrations in fetlock joints, that standdown time is increased to 14 days for a Timed and Reported Workout and 30 days prior to Post time (or a Vets' List workout). Per CHRB regulations, for any horse that has had this procedure done in the state of California, the attending veterinarian must perform diagnostic imaging within seven (7) days prior to an IA injection of a corticosteroid into a high motion joint (knees or ankles). Please see pages 99-122 (Medication, Testing & Safety) for more information.

The administration of nonsteroidal Anti-Inflammatory Drugs (NSAIDs) and corticosteroids is prohibited within 48 hours (restricted administration time) prior to Post Time or a Vet's List Work. The presence of NSAIDs, corticosteroids, analgesics and local anesthetics are prohibited in Post-Work samples. If more than one NSAID or more than one corticosteroid is detected in a Post Work or Post Race sample of a Covered Horse, each NSAID and each corticosteroid above the applicable Screening Limit constitutes a Controlled Medication Rule Violation. If one or more NSAID, or one or more corticosteroid is detected in a Post Work or Post Race sample of a Covered Horse, but each are below the applicable Screening Limits, they will together constitute a single Controlled Medication Rule Violation. Please refer to Withdrawal Guidance provided by the RMTC on page 107.

Entry Exam Form

All runners MUST have an **entry exam** from their attending veterinarian stating that the horse is fit to compete (form on page 140). This exam may be done by the attending veterinarian prior to shipping. This form must be submitted to ovsocaltb@yahoo.com or via EquiTAPS **prior** to ENTRY at 10:00 am (PDT) on Monday, October 29.

*30 Day Treatment Record must be on file, see page A3, #1.

TRACK SPECIFICATIONS

In this Section of the Guide

Main Track	64
Turf Course	64
Gate Placements	65
Overhead Track Diagrams.....	65-72
Surface Maintenance Infographic	73-74

TRACK SPECIFICATIONS

Del Mar Track Specifications

Main Track:

10" El Segundo Sand	INNER RAIL
Graded 0-1', compacted decomposed granite base	
Perforated drainage pipe  Existing sub-base	

One mile oval with seven-eighths and 1 1/4-mile chutes. 5% banking on turns.
2.5% banking in stretches.

Distance from 6-furlong start to first turn: 1,709 feet.

Distance from 7-furlong start to first turn: 2,369 feet.

Distance from 1-mile start to first turn: 566 feet.

Distance from 1 1/16-mile start to first turn: 741 feet.

Distance from 1 1/8-mile start to first turn: 1,071 feet.

Distance from 1 1/4-mile start to first turn: 1,731 feet.

Distance from final turn to finish line: 919 feet.

Track is 77 feet wide at Classic start.

Width of stretch: 77 feet; backstretch: 87 feet.

Jimmy Durante Turf Course:

GN-1 (Greg Norman #1) Bermuda Grass	INNER RAIL
9" sand with fiber-reinforced profile	
Compacted sub-base	

Seven-eighths of a mile oval with a diagonal straightaway chute for 1 1/16 & 1 1/8 mile races with 5% banking on turns and 1.5% in final stretch.

Distance from 5-furlong start to first turn: 1,268 feet.

Distance from 1-mile start to first turn: 954 feet.

Distance from 1-3/8 mile start to first turn: 547 feet.

Distance from 1-1/2 mile start to first turn: 1,209 feet.

Distance from final turn to finish line: 817 feet.

Width of track: 80 foot oval

TRACK SPECIFICATIONS

Gate Placement

Main Track

6F	45 feet from starting gate to point where timing begins.
7F	45 feet from starting gate to point where timing begins.
1 Mile	200 feet from starting gate to point where timing begins.
1 1/16	45 feet from starting gate to point where timing begins.
1 1/8	45 feet from starting gate to point where timing begins.
1 1/4	35 feet from starting gate to point where timing begins.

Turf Course

5F	7 feet from starting gate to point where timing begins.
1 Mile	64 feet from starting gate to point where timing begins.
1 3/8	10 feet from starting gate to point where timing begins.
1 1/2	8 feet from starting gate to point where timing begins.

Longines Breeders' Cup Classic Start & Finish – 1 1/4 M



TRACK SPECIFICATIONS

Big Ass Fans Breeders' Cup Dirt Mile Start & Finish – 1 M



Longines Breeders' Cup Distaff Start & Finish – 1 1/8 M



TRACK SPECIFICATIONS

PNC Breeders' Cup Filly & Mare Sprint Start & Finish – 7F



Maker's Mark Breeders' Cup Filly & Mare Turf Start & Finish – 1 3/8 M (T)



TRACK SPECIFICATIONS

FanDuel Breeders' Cup Juvenile Start & Finish – 1 1/16 M



NetJets Breeders' Cup Juvenile Fillies Start & Finish – 1 1/16 M



TRACK SPECIFICATIONS

John Deere Breeders' Cup Juvenile Fillies Turf Start & Finish – 1 M (T)



Breeders' Cup Juvenile Turf Start & Finish – 1 M (T)



TRACK SPECIFICATIONS

Breeders' Cup Juvenile Turf Sprint Start & Finish – 5F (T)



FanDuel Breeders' Cup Mile Start & Finish – 1 M (T)



TRACK SPECIFICATIONS

Cygames Breeders' Cup Sprint Start & Finish – 6F



Longines Breeders' Cup Turf Start & Finish – 1 1/2 M (T)



TRACK SPECIFICATIONS

Prevagen Breeders' Cup Turf Sprint Start & Finish – 5F (T)



TRACK SPECIFICATIONS



SURFACE MAINTENANCE & TECHNOLOGY

TRACK CONDITIONING IS DONE MULTIPLE TIMES A DAY.

Factors that can be controlled in dirt and turf tracks are water, compaction and material composition/loss.

DIRT TRACK

The main track at Del Mar is a natural dirt track that is a combination of several types of dirt and sand. In order to ensure the safest track conditions for the athletes, surface specialists use a number of maintenance techniques depending on weather conditions.



Various types of machinery are used by the track superintendent for grooming the track to ensure proper cushioning depth and surface consistency for each race.



Instruments are used to measure and record cushion depth as well as moisture content to provide the safest possible racing surface.



These same techniques are used several times each morning and during "renovation breaks" to ensure a consistent and safe surface while horses are exercising in preparation for future races.

TURF TRACK



To provide consistent and even footing, the track's inside safety rail can be repositioned to ensure that the horses are running on fresh and even turf.



Tamping of divots and aeration are two ways to ensure consistent and cushioned footing.



Moisture content is closely monitored to produce even footing while promoting turf growth.

TO LEARN MORE, HEAD OVER TO [BREEDERSCUP.COM](https://www.breederscup.com)



TRACK SPECIFICATIONS



SURFACE MAINTENANCE & TECHNOLOGY



DEL MAR SURFACE TESTING PROTOCOLS



Experts use instrumentation to collect data on track conditions to ensure that the surface is consistent around and across the track.



The surface testing process at Del Mar is ongoing throughout training & racing.



DATE



CUSHION
DEPTH



MOISTURE
CONTENT



TEMPERATURE



LAST
RAINFALL



WORLD CHAMPIONSHIPS



Surface maintenance and testing protocols for the World Championships will follow Del Mar's existing system with a few additions.



Breeders' Cup works alongside TurfTrax to evaluate turf conditions and readings provided by the "Going Stick."



Experts from the Racing Surfaces Testing Laboratory, HISA Track Surface Advisory Group, and Del Mar Track Superintendents collaborate year-round.

TO LEARN MORE, HEAD OVER TO [BREEDERSCUP.COM](https://www.breederscup.com)



STABLING & TRAINING

In this Section of the Guide

Mandatory Ship In Requirements.....	75
General Information	76
Coggins Test & Vaccines	76-77
Feed Vendors	77
Pre-Race Exams/Mandatory Jog-Up	77
Permission to Work & Medications in Training	78
Workout Identification/Requirements	78
Training Schedule	79-80
Shoe Policy	80
Paddock & Gate Schooling.....	80
Security/Badges	80-81
Equipment	81
Riding Crops Specifications	82-83
CHRB Inclement Weather Policy.....	84-88

Mandatory Ship In Requirements

All horses who have entered in a Breeders' Cup World Championships race must be on the grounds of Del Mar by 11:00 am (PDT) Tuesday, October 29, this includes horses that are also-eligibles. All international runners must be on the grounds of Del Mar no later than 10:00 pm (PDT) Sunday, October 27 to be checked into the USDA quarantine facility.

Undercard runners must be on the grounds of Del Mar 48 hours prior to post time in order to meet mandatory veterinary exams.

STABLING & TRAINING

Stalls/Stabling

Breeders' Cup World Championships horses will be stabled throughout the Del Mar stable area. Please contact the Del Mar Stable Office, (858) 794-1081 or Steve Hargrave, Breeders' Cup Stable Superintendent, (502) 541-8818, at your earliest convenience for stall locations. A complete stall list will be available in the Breeders' Cup Racing Office. The USDA Quarantine/Isolation facility will be barns EE, FF, and GG.

Stable Personnel

Tack rooms, sleeping accommodations and bathroom facilities are available within the Del Mar barn area. Requests for stabling and accommodations for stable personnel should be made to the Del Mar Stable Office, (858) 794-1081 or Steve Hargrave, Breeders' Cup Stable Superintendent, (502) 541-8818, as early as possible.

Stable Equipment

Horsemen shipping to Del Mar are reminded that they must provide stable equipment and utensils, including webbing, buckets, feed tubs, hay nets, pitchforks, screweyes, etc. **Trainers are responsible for bedding the stalls they are assigned.**

Notice of Arrival

At least 48 hours prior to arrival, horsemen shipping in to Del Mar should advise the Del Mar Stable Office, (858) 794-1081 or Steve Hargrave, Breeders' Cup Stable Superintendent, (502) 541-8818, of estimated time of arrival and any questions concerning special bedding, feed, or bottled water.

Coggins (EIA) Test

All horses originating from outside of California that will be stabled or intend to run at Del Mar will have to show evidence that they were tested for swamp fever (equine infectious anemia) using the Coggins test and found to be negative. This Coggins test will be valid for a **twelve-month period**. All Coggins certificates **MUST** be on file in the Del Mar Racing Office prior to the time of entry and shall remain valid through the running of the race.

All horses must be in compliance with HISA Regulation 2143 Racehorse monitoring.

HISA Regulation 2143. Racehorse Monitoring

Stable gate entry requirements include a Certificate of Veterinary Inspection (CVI) within the prior 5 days (or fewer days if high risk situations dictate), negative Coggins test, and proof of vaccinations. Horses moving interstate must meet the entry requirements of the destination State, the State Racing Commission in the destination State, and the individual Racetracks or Training Facilities to which the horse is being shipped in the destination State. **It is always good practice to check with the receiving racetrack as to current health certificate requirements prior to shipping.**

STABLING & TRAINING

Vaccination and testing requirements

Negative Equine Infectious Anemia (Coggins) Test within the prior 12 months;
EEE/WEE/WNV, rabies, and tetanus vaccinations within the prior 12 months;
Current Influenza and Rhinopneumonitis vaccinations. Note that HISA rules regarding vaccinations do not pre-empt those of local and state authorities, and flu-rhino requirements do vary state to state.

Requests for temporary waivers of certain vaccines for imported horses are available on page 146. Note that requests for waivers of flu/rhino vaccines will not be approved.

Horse Identification

Digital foal certificates must be transferred to the Del Mar Racing Office prior to entry time. Paper foal certificates must be on file in the Del Mar Racing Office prior to entry time. Foal certificates must bear the names of the current owner(s). No horse shall be permitted to start that has not been fully identified.

Feed Vendors at Del Mar

Angels Feed – Matt	(626) 437-5738
Citrus Feed – Gary	(818) 391-3840
Westcoast Feed – Martin	(909) 260-5205

Training Information & Schedules

Breeders' Cup Pre-Race Inspections

Breeders' Cup Limited and the CHRB have assembled a team of impartial, experienced regulatory veterinarians who will be conducting a series of physical inspections, as well as observing each horse under tack during the week preceding the Breeders' Cup World Championships.

Horses will be inspected on multiple occasions in the days preceding their Championships races in order to provide multiple opportunities to clear any issues prior to race day. Additional diagnostic imaging, may be required as the result of BC vet team exams before a horse will be allowed to start.

All BCWC runners and undercard runners are required to pass a mandatory jog-up exam in the designated jogging lane prior to being allowed on any surface to train. **See Page A2 for map and more information.**

The cooperation of the horsemen in scheduling and having horses available and prepared (no bandages) will aid these team members in their task. If you would like to schedule the visit in advance, please contact Dr. Will Farmer (260) 438-4151 or Dr. Deborah Lamparter (856) 625-5600.

STABLING & TRAINING

Medications in Training

Horses that perform routine (non-Vets' List) works (breezes) are also subject to medication controls and may be subjected to sampling up to one hour following a work. Unless emergency treatment is required, it is not advisable to administer medication until one hour has elapsed after the horse's work. NSAIDs, local anesthetics, and analgesics are controlled consistently with post race requirements. Horses are prohibited from breezing within 7 days of most intra-articular injections. Intra-articular administrations of corticosteroids In fetlock joints are prohibited from breezing within 14 days. Corticosteroids may be administered by other routes at less than 7 days, and are controlled by the following Screening Limits: Betamethasone 10 pg/mL; Dexamethasone 5 pg/mL; Isoflupredone 100 pg/mL, Triamcinolone 100 pg/mL. Other Controlled Medication Substances (including, but not limited to, acepromazine, dantrium, methocarbamol, omeprazole) may be present in a horse's Post-Work sample. Covered Horses may receive Lasix (furosemide) during training but are prohibited from receiving it within 48 hours of their Post-Time. See rule #3 on page A3.

Permission to Work

All horses running Nov. 1 and Nov. 2 MUST request permission for a timed workout from Del Mar or Santa Anita on any of the California surfaces and the runner must have an attending veterinarian exam during the **three days** prior to the work. This request must be submitted to the Breeders' Cup Racing office **BY NOON TWO DAYS BEFORE** the intended work, e-mail request to racing@breederscup.com or if located at Santa Anita to workouts@santaanita.com. (Form on page 141).

Workout Identification

All Breeders' Cup World Championships horses and undercard runners entering the track for training shall be identified by name, type of workout, distance, name of trainer, and shall wear the Breeders' Cup-provided saddle towels. Failure to report this information to the gap attendant will be referred to the Stewards. Breeders' Cup World Championships horses are required to wear their personalized workout towels when training with no exceptions. Undercard runners must wear their numbered towel. **Trainers who fail to send their runner to the track in the Breeders' Cup-provided workout towel will forfeit their complimentary seating on the days of the Championships.**

Workout Requirements

A horse that has not started in the past thirty (30) days shall not be permitted to start unless it has at least one (1) published workout within thirty (30) days of the race at a distance satisfactory to the stewards of the meeting.

Any horse imported from a country that has no provisions for timed workouts and is entered in a stakes within seven (7) days of clearing USDA quarantine and runs within nine (9) days will not be required to have a published workout if they have not started in the past 30 days.

STABLING & TRAINING

Training Hours

Main Track (during Breeders' Cup World Championships week)

The main track will be open for training each morning from 5:30 am to 9:30 am. Ponying a horse without a rider is not allowed on the main track.

The main track will break at 7:15 am each morning, with the exception of Friday, November 1, and Saturday, November 2.

Weather permitting, training hours for the main track for Friday, November 1 will be 4:45 am to 6:30 am (No breaks) and Saturday, November 2 will be 4:45 am to 6:30 am (No breaks).

Horses galloping on the track at less than a two-minute gallop will be required to stay 25 feet from the inside rail.

The outrider will give instructions as to the proper lane of traffic for entering and exiting the track.

All runners competing on November 1 and November 2 are required to enter the track for training at the 7-furlong chute for a mandatory jog up exam prior to entering the racetrack every day they go to a racing surface. See page A2 for more details. Horses with riders may not enter the paddock first, all horses must enter the racetrack at the 7-furlong chute, after exercise, they may then exit the racetrack at the paddock gap for schooling in the paddock. See page 80 for more information.

There will be outriders on the track every day to provide assistance, do not hesitate to call them.

Paramedic services and a horse ambulance will be parked in the maintenance yard near the 3/8s pole.

Use of crops in morning training, including works, are for safety purposes only. No striking allowed.

The training track is not open in the Fall.

Turf Course (during Breeders' Cup World Championships week)

Runners entered in one of the seven Breeders' Cup World Championships turf races or Del Mar turf stakes during Breeders' Cup week will be the only horses allowed to train on the turf course. International participants may train between 7:15 am - 7:45 am daily, domestic participants may train on the turf at 9:30 am daily and must have an authorized turf slip requested 24 hours in advance from either the Del Mar racing office or the International Racing Bureau. Any horses wishing to work prior to the Championships must submit a workout request form **BY NOON TWO DAYS BEFORE** the intended work.

On Friday, November 1, the turf course will be open from 6:30 am - 6:45 am only to Breeders' Cup entrants. On Saturday, November 2, the turf course will not be open.

STABLING & TRAINING

HISA Shoe Policy

HISA Safety Rule 2276 Horseshoes.

(a) The following prohibitions apply to the use of horseshoes during training and racing:

(1) on dirt surfaces, Traction Devices (as defined in Rule 2010) other than full rims 2 millimeters or less in height from the ground surface of the horseshoe are prohibited on forelimb horseshoes. Traction Devices other than full rims 4 millimeters or less in height from the ground surface of the horseshoe, or toe grabs 4 millimeters or less in height from the ground surface of the horseshoe, are prohibited on hindlimb horseshoes.

(2) on synthetic surfaces, Traction Devices other than full rims that are 2 millimeters or less in height from the ground surface of the horseshoe are prohibited on forelimb and hindlimb horseshoes.

(3) on turf surfaces, Traction Devices are prohibited on forelimb and hindlimb horseshoes.

Paddock Schooling

Beginning on Saturday, October 26 through Wednesday, October 30, the paddock will be open for schooling each morning between 5:30 am - 9:30 am via the racetrack paddock gap only and will reopen between 10:00 am -11:00 am for halter schooling only via the paddock horse path.

On Thursday, October 31, the paddock will be open for schooling during morning training from 5:30 am - 9:30 am via the racetrack paddock gap only and will reopen between 10:00 am -10:30 am for halter schooling only via the paddock horse path.

There will be one schooling day during racing, Thursday, October 31. Breeders' Cup will implement a ranking system to award schooling spots during live racing. Breeders' Cup Championships starters receive preference. Submit your requests via e-mail to racing@breederscup.com or by calling the Paddock Judge, Karen Denovel (626) 673-3316 or Ed Reese (714) 470-2003 by Tuesday, October 29 by Noon (PT).

NO paddock schooling in AM/PM on Friday, November 1 or Saturday, November 2.

Starting Gate Schooling

The Starter, Jay Slender, (714) 307-0047, and his assistants will school every day during Breeders' Cup week from 6:30 am to 9:00 am from the gate located in the quarter mile chute. There will be no gate schooling on Championships Friday and Championships Saturday. Prior to Breeders' Cup week, gate schooling is every day from 7:30 am - 9:30 am. Assistant Starter, Keil Travis, Cell (562) 714-7039.

Security

Security for the stable area will be provided on a 24-hour basis by Del Mar. Any special security needs should be addressed to the Breeders' Cup Racing Office. Breeders' Cup World

STABLING & TRAINING

Championships horses will be under Breeders' Cup Equine Security Team surveillance beginning Tuesday, October 29 at 11:00 am (PDT) and continues to post time.

The Breeders' Cup Equine Security Team is a resource available to the trainers, assistants, and veterinarians to utilize if they have any security concerns or questions.

The Breeders' Cup Equine Security Team consists of impartial investigators from racing jurisdictions throughout the United States, Canada, and Europe who are members of the Organization of Racing Investigators (ORI). They are tasked with the 24/7 monitoring of all horses entered in Breeders' Cup World Championship races to maintain the physical security of the animals and the integrity of the event. The team will accompany practicing veterinarians while they are in the barn area to collect one time use dosage equipment utilized while treating any of the covered animals. The investigator will request the veterinarian to place the item in a collection bag that will be sealed in their presence. An appropriate chain of custody will be followed as each collected item will then be turned over to a HIWU representative for possible laboratory testing. Coverage will be maintained on race days until selected horses are delivered to the CHRB test barn after each race.

The Breeders' Cup Equine Security Team employs a third-party security company to monitor and log all individuals entering the shed row or interacting with covered horses. The security officers will provide around-the-clock coverage of the barn. Anyone entering the shed row will be asked to provide their CHRB license unless they are escorted and approved by the trainer or assistant trainer; in which case they will be asked to provide a name for the log. Trainers are asked to submit an employee list with copies of CHRB licenses to the security officer to limit any delays in the normal operation of the shed row. Those operating inside the established quarantine or isolation areas will be asked to provide the Breeders' Cup "Quarantine" credential for entry.

Cameras throughout the barn area will also be monitored by members of the Equine Security Team.

Stable Area Guest Pass

Admittance to the stable area is restricted to owners, their guests, trainers and their employees, racing officials and the working press upon presentation of proper credentials.

No visitors are permitted except with authorized passes issued by the Stable Gate Office.

The Breeders' Cup Racing Office will issue stable area guest passes upon request to the guests of Breeders' Cup World Championships owners and trainers.

Health & Safety

In accordance with the Horse Racing Integrity and Safety Authority rules:

HISA 2293. Equipment

(a) Helmets.

- (1) Any Rider mounted on a Covered Horse or Pony Horse anywhere on Racetrack grounds shall wear a properly secured safety helmet.

STABLING & TRAINING

- (2) All Starting Gate Persons shall wear a properly secured safety helmet at all times while performing their duties or handling a horse.
 - (3) The safety helmet may not be altered in any manner and the product marking shall not be removed or defaced.
 - (4) The Stewards, or their designee, shall inspect safety helmets at the beginning of a Race Meet and randomly throughout the Race Meet.
 - (5) The clerk of scales shall report to the Stewards any variances of safety helmets seen during the course of their work.
 - (6) The helmet must comply with one of the following minimum safety standards or later revisions:
 - (i) American Society for Testing and Materials (ASTM 1163);
 - (ii) European Standards (EN-1384 or PAS-015 or VG1);
 - (iii) Australian/New Zealand Standards (AS/NZ 3838 or ARB HS 2012); or
 - (iv) Snell Equestrian Standard 2001.
- (b) Vests.
- (1) Any Rider mounted on a Covered Horse or Pony Horse on the Racetrack grounds must wear a properly secured safety vest.
 - (2) All Starting Gate Persons shall wear a properly secured safety vest at all times while performing their duties or handling a horse. All Starting Gate Persons are required to securely attach to their safety vest one or more medical information cards describing their medical history and any conditions pertinent to emergency care, including a listing of any previous injuries, drug allergies, and current medications.
 - (3) The safety vest may not be altered in any manner and the product marking shall not be removed or defaced.
 - (4) The Stewards shall inspect safety vests at the beginning of a Race Meet and randomly throughout the Race Meet.
 - (5) The clerk of scales shall report to the Stewards any variances of safety vests seen during their course of work.
 - (6) The safety vest must comply with one of the following minimum standards, as the same may be from time to time amended or revised:
 - (i) British Equestrian Trade Association (BETA):2000 Level 1;
 - (ii) iEuro Norm (EN) 13158:2000 Level 1;
 - (iii) American Society for Testing and Materials (ASTM) F2681-08 or F1937;
 - (iv) Shoe and Allied Trade Research Association (SATRA) Jockey Vest Document M6-3; or
 - (v) Australian Racing Board (ARB) Standard 1.1998.

Riding Crops

In accordance with the Horse Racing Integrity and Safety Authority rules:

HISA 2281. Riding Crop Specifications

- (a) Riding crops are subject to inspection by the Safety Officer, Stewards, and the clerk of scales.

STABLING & TRAINING

- (b) All riding crops must be soft-padded.
- (c) Riding crops shall have a shaft and a flap or smooth foam cylinder and must conform to the following dimensions and construction:
 - (1) the maximum allowable weight shall be 8 ounces;
 - (2) the maximum allowable length, shall be 30 inches;
 - (3) the minimum diameter of the shaft shall be three-eighths of one inch;
 - (4) the shaft, beyond the grip, must be smooth with no protrusions or raised surface and covered by shock absorbing materials;
 - (5) there shall be no binding within 7 inches of the end of the shaft;
 - (6) the flap or smooth foam cylinder is the only allowable attachment to the shaft and must meet the following specifications:
 - (i) shall have no reinforcements;
 - (ii) shall have a maximum length beyond the shaft of one inch;
 - (iii) shall have a minimum diameter of 0.8 inches and a maximum width of 1.6 inches;
 - (iv) there shall be no other reinforcements or additions beyond the end of the shaft;
 - (v) shall be made of shock absorbing material with a compression factor of at least 5 millimeters;
 - (vi) shall be made of a waterproof, ultraviolet, and chemical resistant flap or foam material that is durable and preserves its shock absorption in use under all conditions; and
 - (vii) shall be replaced after reasonable wear and tear is visibly evident.
- (d) Riding crops shall not be altered and shall have a mark identifying the name and manufacturer of the crop.

CHRB Inclement Weather Policy

The California Horseracing industry recognizes that inclement weather may temporarily prevent the normal operations of the racetrack and that coordinated decision making promotes the health and safety of all participants, including the equine athletes and riders.

In the unfortunate event of inclement weather, the following policy and protocols will drive the decision-making process to either delay or cancel racing and training. The concern for the equine athletes, riders and all other participants' safety serves as the main driver when these decisions are made, and decisions should always strive to err on the side of caution. Each weather incident is unique, and each will demand individual attention and analysis.

Visit http://www.chrb.ca.gov/misc_docs/Inclement-Weather-Policy.pdf for the full CHRB Inclement Weather Policy.

Extreme Temperatures

Symptoms of heat stress in Thoroughbreds:

- Rapid shallow breathing (i.e., panting);
- Very high body temperature;
- Flared nostrils;

STABLING & TRAINING

- A congestion appearance of the gums;
- Staggering or weakened gait;
- Abnormal, irrational behavior;
- In extreme circumstances – collapse.

Circumstances contributing to Heat Stress:

The susceptibility of a horse to heat stress may not solely be influenced by temperature or the prevailing conditions. Certain other factors may adversely affect an individual horse's ability to withstand racing in hot conditions.

These include:

- A horse traveling long distances prior to or on the same day as the race;
- The temperament of the horse;
- Younger horses less acclimatized to heat;
- Heavy sweating;
- Withholding drinking water on the day of the race.

Requirements of Racetrack/Safety Steward:

It shall be the responsibility of the Track Superintendent/Safety Steward on any race day to;

- Obtain and monitor the forecast conditions for the race day;
- Initiate the Extreme Temperature Weather Policy when necessary, and ensure the provisions are appropriately observed, where applicable;
- Communicate with racetrack personnel regarding requirements;
- During the race day monitor the air temperature provided by commercial weather service (e.g., Universal Weather Service);
- Throughout the race day communicate and take advice from the Official Veterinarian regarding current conditions and the condition of any horse;
- Consider whether modifying the racing program may provide improved conditions; and
- Minimize the time horses are required to be in post parade.

Modification to the race day program may include advancement or delay in the races if it appears possible the extreme conditions might ease or can be avoided.

In the event a trainer is concerned with their horse coping with the current conditions and requests to be withdrawn from the race, the stewards shall consider all requests on merit and the stewards may seek the opinion of the Official Veterinarian before adjudicating any request.

Postponement and Cancellation:

In the event of a forecasted extreme temperature as defined below the decision to cancel racing shall be made by the General Manager of the Association and confirmed by the Board of Stewards by applying the Extreme Temperature Standard and Policy. Notification of cancelation shall be communicated to the following:

- Jockey's Guild Representative;
- Board of Stewards;
- TOC and CTT

STABLING & TRAINING

Heat Stress Index:

Horses generate heat during relatively short episodes of intense exercise, such as racing. Heat and humidity can affect horses more than humans. An important calculation when determining the risk to a horse during hot and humid conditions is the Heat Stress Index (HSI), which is a simple way to estimate the ability of a horse to dissipate heat naturally.

Horses' ability to dissipate heat begins to decrease at HSI 130; horses cannot dissipate heat at or above HSI 180. HSI is calculated by adding the current temperature (in Fahrenheit) and the relative humidity (in % RH) and subtracting wind speed (in mph). The total determines the conditions. For example, if it is 77 degrees out and the relative humidity is 65%, and the windspeed is 8 mph, the HSI is 134.

Heat mitigation precautions should be in place whenever HSI is expected to exceed 130. These precautions should include the following:

1. strategically placed hoses for both before and after the race;
2. ice buckets with sponges in the unsaddling area;
3. ice blankets in coolers in ambulances/ track veterinarian vehicles; and
4. additional monitoring of horses post-race for heat-related problems.

180 or more:

The horse has no natural means to cool off, and the rider/handler must provide aggressive cooling.

150 or more:

The horses cooling mechanisms are reduced and supplemental cooling must be provided.

130 or more:

The horse's cooling is mildly diminished, and some horses may need assistance.

Less than 130:

The horse can cool itself.

In the event HSI exceeds 160, any determination to proceed with racing or training requires the approval of the stewards based upon a recommendation from the Official or Association Veterinarian.

No training or racing shall be permitted when HSI exceeds 175.

Post-Race Attention:

All Trainers shall ensure that post-race, horses are cooled down promptly and adequately. Trainers should be alerted that unless appropriate care is provided, a horse's core temperature may continue to RISE for up to 20 minutes post-race.

Precipitation

The following protocols will assist with the decision-making process to either suspend or cancel racing until the track is deemed safe after an extreme precipitation event. The first priority of all decisions made shall be the well-being and safety of the equine athletes and riders.

STABLING & TRAINING

These protocols are consistent with Association of Racing Commissioners International model rule **ARCI- 007-025(G)**.

Weather Monitoring:

The Racing association shall subscribe to a commercial weather service (e.g., Universal Weather Service) and install a professional weather station that will provide the following information:

- Temperature;
- Relative Humidity;
- Rainfall amount;
- Wind Speed;
- Wind Direction;
- Barometric Pressure;
- Solar Radiation.

Weather Data Collection:

All weather data shall be maintained on a daily basis by the Track Superintendent and recorded in electronic format that shall be made available to racetrack management and Board of Stewards. Any precipitation event during racing and training will require the rainfall data to be logged in 15-minute increments.

Dirt Track:

Sealed or Floated Track: is a track surface that has been smoothed and compacted utilizing specialized equipment. A sealed dry track allows water to run off the track, reducing the amount of precipitation absorbed. Wet tracks are sealed to provide a safe and even racing surface. Periodically, a “float,” which is a lighter slab of metal, will be pulled over the track to squeeze off surface water.

When precipitation is forecasted the Track Superintendent will analyze the following:

- Total amount of rainfall;
- Duration of rainfall;
- Predicted timing relative to training or racing.

Based on data received, the Track Superintendent will make a determination if the track needs to be sealed and or floated. When the track is sealed, horses will **NOT** be permitted to train on the surface. Any decision to race on a sealed or floated track will be made based upon a decision by the Track Superintendent that in his or her professional opinion the resulting track surface is safe for the conduct of races. That decision shall also provide that the conduct of racing will not jeopardize the safe conduct of racing or training on days subsequent to the inclement weather event. That decision will require the unanimous consent of a committee consisting of the Track Superintendent, Association General Manager, Jockeys Guild Representative, and Safety Steward subject to confirmation by the Board of Stewards. Notice of that decision will be provided to the following:

STABLING & TRAINING

- Board of Stewards;
- Jockeys Guild;
- TOC;
- CTT

When the rain event has ended the Track Superintendent will determine the optimal time to harrow the track using the float rake or conditioning harrows. Once the track is harrowed after being sealed, only jogging will be permitted over the harrowed track for at least 24 hours. The type of training activity in the 24-48 hours following the harrowing of a sealed track will be determined by the track superintendent based upon the condition of the track surface, the amount of rainfall received, and predicted weather conditions that may affect the track surface.

No Racing or Training shall be permitted on any surface deemed unsafe by the Track Superintendent or Board of Stewards.

Turf Track:

When deciding to take racing off the turf the safety of the equine athletes and rider must be the driving factor.

During a rain event the Turf Track Supervisor will continually monitor turf course to determine the amount of moisture in the track by using the following methods:

- Visual inspections;
- Walking the course;
- Using a GoingStick or probe.

If the Turf Track Supervisor determines there is too much moisture in the track and could be unsafe, he will notify the General Manager immediately. The decision to take races off or leave races on the turf shall be made by the General Manager of the association subject to confirmation by the Board of Stewards. Notification shall be made to the following:

- Jockey's Guild;
- TOC;
- CTT

Air Quality

The Air Quality Index will be monitored, and information will be relayed to trainers if necessary.

STABLING & TRAINING

Daily AQI Color	Levels of Concern	Values of Index	Description of Air Quality
Green	Good	0 to 50	Air quality is satisfactory, and air pollution poses little to no risk.
Yellow	Moderate	51 to 100	Air quality is acceptable. However, there may be a risk for some people, particularly those who are unusually sensitive to air pollution.
Orange	Unhealthy for Sensitive Groups	101 to 150	Members of sensitive groups may experience health effects. The general public is less likely to be affected.
Red	Unhealthy	151 to 200	Some members of the general public may experience health effects; members of sensitive groups may experience more serious health effects.
Purple	Very Unhealthy	201 to 300	Health alert: The risk of health effects is increased for everyone.
Maroon	Hazardous	301 and higher	Health warning of emergency conditions: everyone is more likely to be affected.



RACE DAY PROCEDURES

In this Section of the Guide

48 Hours Prior to Post	89
Race Day Exams	90
Race Day Assembly Policy	90
Change of Equipment & Blinkers	91
Pony Persons & Grooms	91
Best Turned Out Award.....	91
Scratches	91
Paddock Passes	92
Jockeys, Riding Crop Rule, & Jockey Advertising	92-98

Important to Note:

HISA's ADMC rules prohibit the administration of Banned Substances and Banned Methods at any time. The ADMC rules also prohibit the use of Controlled Medication Substances and Controlled Medication Methods within 48 hours of Post-Time or Vet's List Work, with certain exceptions. See the Banned Substances list [HERE](#) and Controlled Substances list [HERE](#) for more information. Only water may be administered on race day to wash a horse's mouth. Throat flushes, no matter how innocuous their ingredients, are prohibited. This includes old-time remedies containing menthol, oil of wintergreen, camphor, peppermint, or any similar products, "natural" or otherwise. Horses will be scratched for violation of this rule.

RACE DAY PROCEDURES

Race Day Inspections

The Horse Identifier and the Horseshoe Inspector shall examine each horse immediately prior to its race. No horse shall be eligible to start in a race and shall be scratched by the Stewards if it is found not to be in serviceable, sound racing condition, not properly identified or improperly shod.

Racing Soundness Examination

CHRB 1846. Racing Soundness Examination.

Each and every horse entered to race shall be subjected to a veterinary examination for racing soundness and health on race day not later than two hours prior to official post time for the race in which the horse is to compete. Such an examination shall be referred to as the “Racing Soundness Exam.”

- (a) The examination of each horse shall include at a minimum, the following:
 - (1) Identification of the horse.
 - (2) Ascertainment of the sex of the horse.
 - (3) Performance of an overall inspection of the entire horse, assessing general appearance, behavior, disposition, posture, and body condition.
 - (4) Observation of the horse jogging in hand, moving towards and away from the veterinarian so that both hind-end and front-end motion can be evaluated.
 - (5) Performance of a digital palpation and flexion on both distal forelimbs.
- (b) The trainer of each horse or a representative of the trainer who is knowledgeable about the horse and able to communicate with the regulatory veterinarian must present the horse for examination. Horses presented for examination must have bandages removed, and the legs must be clean and dry. Prior to examination, horses may not be placed in ice and no device or substance shall be applied to the horse that impedes veterinary clinical assessment.
- (c) All such examinations shall be conducted by a regulatory veterinarian who shall have the authority to determine the location of the examination.
- (d) All such examinations shall be documented in the InCompass Solutions Inc. Track Manager System.
- (e) The Official Veterinarian shall keep or cause to be kept a continuing health and racing soundness record of each horse so examined.

Race Day Assembly Barn Policy

In order to expedite the transit of horses from the barn area to the paddock for saddling and to draw blood for TC02 testing, the Breeders' Cup and Del Mar requires that all horses report 60 minutes prior to post in the assembly barn (Barn Z). Upon arrival at the assembly barn, the horse identifier will verify each horse's identity and the association farrier will examine each horse's shoes and the CHRB veterinarian will supervise the blood draw for TC02 testing. At approximately 25 minutes to post, horses shall proceed to the paddock (in program number order).

RACE DAY PROCEDURES

Change of Equipment

Trainers must be consistent in the use of equipment (e.g., blinkers, cheek pieces, screens, closed cups). Permission to change that equipment must be obtained from the Stewards and must be obtained before entry time. All equipment changes must be declared at entry. All articles of equipment in which a horse races must be in proper position when the horse leaves the paddock for the post.

All horses will carry their equipment to post unless special permission for ear muffs or a hood to be removed at the gate has been granted by the Stewards and conveyed in writing to the Starter and his assistants.

Blinkers & Cheek Pieces

Permission to add blinkers or cheek pieces or to discontinue the use of them must be approved by the starter before being granted by the Stewards, and declared at entry.

Pony Persons and Grooms

All grooms should be neatly dressed when taking horses to the paddock. Breeders' Cup jackets will be provided by the Breeders' Cup Racing Office prior to the Breeders' Cup World Championships. Pony riders taking horses to the post in the public parade on Championships days must wear Breeders' Cup saddle towels, cap covers and jackets provided from the Breeders' Cup Racing Office and must keep themselves and their mounts well-groomed and their tack clean. It is requested that pony riders wear khakis and white shirts on each Championships day. **Ponies will not be allowed on the turf course.**

A **Breeders' Cup Best Turned Out Award** will be decided before each Championships race, each winning groom receives \$500.00, a custom throw blanket, and a certificate of honor.

Scratches

Scratch time for Breeders' Cup World Championships Future Stars Friday will be 8:00 am (PDT) on Friday, November 1. Scratch time for Breeders' Cup Saturday is 8:00 am (PDT) on Saturday, November 2. Any veterinary or trainer scratch that is turned in prior to the official scratch time shall be deemed official by the Stewards and removed from pari-mutuel wagering immediately. Please see section on Refunds of Horses of Racing Age Nominations on page 16, and refunds of pre-entry and entry fees on page 18.

Any horse scratched after scratch time must file, in writing, such intention with the Stewards. Upon receiving a scratch from a stakes race, the Stewards shall promptly notify the pari-mutuel manager and shall cause a public announcement of the same to be made.

RACE DAY PROCEDURES

Paddock/Walking Ring Passes

Individual paddock/walking ring passes will be required for each horse in all 14 of the Breeders' Cup World Championships races and the undercard. BCWC paddock passes will be issued only through the Breeders' Cup Racing Office located at Del Mar beginning Wednesday, October 30, 7:00 am. All persons accompanying a horse to the paddock/walking ring will be issued a paddock pass. Paddock Passes are race specific. Limits apply. Access to the saddling stalls will be reserved for trainers and their staff.

Jockeys

Duty to Fulfill Engagements

Every rider shall fulfill his duly scheduled riding engagements, unless excused by the Stewards. A rider shall not be required to ride a horse he believes to be unsound, nor over a racing strip he believes to be unsafe, but if the Stewards find a rider's refusal to fulfill a riding engagement is based on a personal belief unwarranted by the facts and circumstances, the rider may be subject to disciplinary action.

Jockey Appearance and Attire

In riding, a jockey must be neat in appearance. The jockey must wear conventional attire and the racing colors of the owner for whom the jockey is riding.

Safety Helmets and Safety Vests Required.

Refer to pages 81-83 for safety helmet and safety vest requirements and regulations

CHRB Rule 1682. Weighing Out.

All jockeys taking part in a race must be weighed out by the clerk of scales no more than one hour preceding the time fixed for the race. Any overweight in excess of one pound shall be declared by the jockey to the clerk of scales, who shall have such overweight and any change to jockeys posted immediately for public information and announced over the public address system.

CHRB Rule 1701. Weighing In.

A jockey shall weigh in after the finish of the race and he shall not weigh less than one pound of his proper weight nor two pounds over his proper weight except that the Stewards may take into account any excess weight caused by rain or mud. The stewards may disqualify any horse whose jockey weighs in at less than one pound of his proper weight, and shall discipline the persons responsible therefor.

CHRB Rule 1683. Maximum Overweight.

No horse shall carry more than five pounds overweight without consent of its owner, his agent, or his representative, and shall not carry more than five pounds overweight in any race.

RACE DAY PROCEDURES

CHRB Rule 1684. Items Included in Weight.

A jockey's weight includes his riding clothing, saddle and pad. It shall not include the jockey's safety helmet, safety vest, whip or the horse's bridle.

CHRB Rule 1686. Responsibility for Weight.

The trainer and owner shall be responsible for the weight carried by the horse after the jockey has been weighed out for the race by the clerk of scales. The trainer or owner may substitute a jockey when the engaged jockey reports an overweight in excess of two pounds.

CHRB Rule 1687. Deposit of Jockey Fee.

The minimum jockey mount fee (currently \$237) for a losing mount in the race must be on deposit with the paymaster of purses, except for a jockey riding for his contract employer, prior to the time for weighing out, and failure to have such minimum fee on deposit is cause for disciplinary action and cause for the stewards to declare the horse for which such fee is to be deposited. The association assumes the obligation to advance the minimum jockey fee to the engaged jockey in the absence of a declaration of the horse from the race, and any such advanced fee is a lien upon the horse.

Riding Crop Rule

In accordance with the Horse Racing Integrity and Safety Authority rules:

HISA 2280. Use of Riding Crop.

- (a) Subject to paragraphs (b) and (c) of this Rule, a Jockey who uses a riding crop on a Covered Horse during a Covered Horserace shall do so only in a professional manner consistent with maintaining focus and concentration of the Covered Horse for safety of Covered Horses and Riders, or for encouragement to achieve optimal performance.
- (b) A Jockey may:
 - (1) use the crop only on the hindquarters or the shoulders to activate and focus the Covered Horse;
 - (2) use the crop a maximum of 6 times during a race. Use of the crop shall be considered any contact of the crop with the Covered Horse except for a tap to the shoulder of the Covered Horse as permitted by Rule 2280(b)(4);
 - (3) use the crop in increments of 2 or fewer strikes. A Jockey must allow at least 2 strides for the Covered Horse to respond before using the crop again;
 - (4) tap the Covered Horse on the shoulder with the crop while both hands are holding on to the reins and both hands are touching the neck of the Covered Horse. A tap to the shoulder of a Covered Horse in accordance with the first sentence of this paragraph (4) shall not count towards the 6 permitted uses of the crop established in Rule 2280(b)(2);
 - (5) show or wave the crop to the Covered Horse without physically contacting the Covered Horse; and

RACE DAY PROCEDURES

- (6) use the crop to preserve the safety of Covered Horses and Jockeys.
- (c) A Jockey shall not:
 - (1) raise the crop with the Jockey's wrist above the Jockey's helmet when using the crop;
 - (2) injure the Covered Horse with the crop or leave any physical marks, such as welts, bruises, or lacerations;
 - (3) use the crop on any part of the Covered Horse's body other than the shoulders or hind-quarters;
 - (4) use the crop during the post parade or after the finish of the race other than to avoid a dangerous situation or preserve the safety of Covered Horses and Riders;
 - (5) use the crop if the Covered Horse has obtained its maximum placing;
 - (6) use the crop persistently even though the Covered Horse is showing no response;
 - (7) use a crop on a 2 year-old Covered Horse in races before April 1 of each year other than to avoid a dangerous situation or preserve the safety of Covered Horses and Riders;
 - (8) strike another horse or person with the crop; or
 - (9) strike a Covered Horse with any object other than a riding crop that conforms to the requirements established in Rule 2281.
- (d) In any Race in which a Jockey will ride without a crop, that fact shall be declared at entry, included in the official program, and an announcement of that fact shall be made over the public address system.

HISA 2282. Riding Crop Violations and Penalties

- (a) Violations of Rule 2280 shall be categorized as follows, with the exception that use of the crop for the safety of horse and Rider shall not count toward the total crop uses:
 - (1) Class 3 Violation--1 to 3 strikes over the limit.
 - (2) Class 2 Violation--4 to 9 strikes over the limit.
 - (3) Class 1 Violation--10 or more strikes over the limit.
- (b) Unless the Stewards determine the merits of an individual case warrant consideration of an aggravating or mitigating factor, the penalties for violations are as follows:

RACE DAY PROCEDURES

Purse	Class 3	Class 2	Class 1
Up to \$9,000	Fine: \$150 AND Minimum 1-day suspension	Fine: \$300 AND Minimum 3-day suspension AND Disqualification of the horse from the race*	Fine: \$500 AND Minimum 5-day suspension AND Disqualification of the horse from the race*
\$9,001-\$50,000	Fine: \$250 AND Minimum 1-day suspension	Fine: \$500 AND Minimum 3-day suspension AND Disqualification of the horse from the race*	Fine: \$750 AND Minimum 5-day suspension AND Disqualification of the horse from the race*
\$50,001-\$200,000	Fine: \$500 AND Minimum 1-day suspension	Fine: \$750 AND Minimum 3-day suspension AND Disqualification of the horse from the race*	Fine: \$1000 AND Minimum 5-day suspension AND Disqualification of the horse from the race*
\$200,001-\$500,000	Fine: 10% of Jockey's portion of the purse or \$750 whichever is > AND Minimum 1-day suspension	Fine: 20% of Jockey's portion of the purse or \$1000 whichever is > AND Minimum 3-day suspension AND Disqualification of the horse from the race*	Fine: 30% of Jockey's portion of the purse or \$2000 whichever is > AND Minimum 5-day suspension AND Disqualification of the horse from the race*
\$500,001-higher	Fine: 10% of Jockey's portion of the purse or \$1000 whichever is > AND Minimum 1-day suspension	Fine: 20% of Jockey's portion of the purse or \$2000 whichever is > AND Minimum 3-day suspension AND Disqualification of the horse from the race*	Fine: 30% of Jockey's portion of the purse or \$3000 whichever is > AND Minimum 5-day suspension AND Disqualification of the horse from the race*

* Disqualification of the horse from the race includes forfeiture of the purse and all attendant benefits, including but not limited to: placing, black type earnings, automatic entry berths, and trophies. Parimutuel payouts are not affected.

(c) Except for violations of Rule 2280(b)(2), for which penalties are imposed pursuant to Rule 2282(a) and (b), the Stewards may impose any of the penalties set forth in Rule 8200(b) for violations of Rules 2280 and 2281.

RACE DAY PROCEDURES

HISA 2273. Other Devices.

No electrical, mechanical, or other device, which is purchased, designed, or used with the intent to increase or retard the speed of a Covered Horse, other than a riding crop, shall be possessed by anyone, or applied by anyone, to a Covered Horse at any time on Racetrack grounds.

HISA 2274. Other Device Penalties.

(a) Penalties for violations of Rule 2273 shall be as follows:

- (1) for a first offense, loss of eligibility for, or revocation of, registration with the Authority for 10 years.
- (2) for any subsequent violation, the penalty shall be a lifetime ban from registration with the Authority.

HISA 2275. Communication Devices.

- (a) The use of a hand-held communication device by a Rider is prohibited while the Rider is on a Covered Horse or Pony Horse.
- (b) A Rider, while on a Covered Horse or Pony Horse, shall not wear an audio device that obstructs or impairs the Rider's ability to hear other horses, Riders, hazards, or the Racetrack's emergency warning system.

Jockey Advertising

CHRB Rule 1691. Colors, Number, and Advertising.

- (a) A jockey shall be properly attired for riding in a race, wearing the colors of the owner of the horse he or she is riding, and exhibiting a number on the saddlecloth that corresponds to the number of the horse on the official program.
- (b) Advertising, including logos, labels, or product endorsements shall be permitted on jockey attire, owner silks, and track saddlecloths from the point of weighing out for a race to weighing in after its conclusion.
- (c) A copy of the advertisement signage must be submitted for review, for compliance with the provisions of this rule, to the stewards at the track where the advertisement will be worn before the horse is entered to race.**
- (d) Advertisement on jockey clothing is limited to:
 - (1) A maximum of 32 square inches on each thigh of the pants on the outer sides between the hip and knee and 10 square inches on the rear at the base of the spine.
 - (2) A maximum of 24 square inches on boots and leggings on the outside of each nearest the top of the boot.
 - (3) A maximum of 6 square inches on the front center in the neck area.
- (e) Advertisement on owner silks is limited to:
 - (1) A maximum of 32 square inches on the chest area.
 - (2) A maximum of 1.5 inches by 4 inches on each collar.
- (f) Advertisement on track saddlecloths is not limited to size or placement.

RACE DAY PROCEDURES

The Stewards must approve all advertising and promotional materials before the horse is entered to race. Form on page 142.

Objections/Inquiries

For objections or other immediate inquiry, please contact the Stewards from the Winner's Circle phone.

Jockey Health and Wellness

In accordance with the Horse Racing Integrity and Safety Authority

HISA 2190. Jockey and Starting Gate Person Health.

HISA 2191. Drug and Alcohol Testing.

Subject to the applicable State Racing Commission electing to enter into an agreement with the Authority, the State Racing Commission shall develop and implement a testing program for drugs and alcohol for Jockeys and Starting Gate Persons. The program shall include provisions for medications prescribed by licensed medical doctors that do not affect mental and physical abilities. If a State Racing Commission does not elect to enter into an agreement with the Authority, the Racetracks in such States shall develop and implement a testing program for drugs and alcohol for Jockeys and Starting Gate Persons, subject to the approval of the Authority.

HISA 2192. Concussion Management.

- (a) State Racing Commissions, or Racetracks if the applicable State Racing Commission does not enter into an agreement with the Authority, shall implement the Authority's Concussion management protocol containing the following elements:
- (1) each Jockey shall acknowledge in writing that they have been made aware of the Concussion protocols at least annually;
 - (2) a minimum assessment shall include a current Concussion assessment tool examination;
 - (3) a return-to-ride guideline shall be established in order to clear a Jockey who has been concussed, or is believed to have been concussed, once the Jockey is declared fit-to-ride; and
 - (4) the Stewards shall be notified when a Jockey is not permitted to ride and when the Jockey has been authorized to return to riding.

HISA 2193. Insurance.

In States where workers compensation benefits are not afforded to Jockeys by State statute or regulation, Racetracks shall maintain a minimum standard of One Million Dollars (\$1,000,000) per incident worth of primary accident medical expense coverage for all Jockeys. The insurance coverage shall be in place for all training and racing activities. A copy of the current policy's declaration page shall be posted in the Jockeys' quarters prior to the beginning of the racing season.

RACE DAY PROCEDURES

HISA 2290. Requirements for Safety and Health of Riders.

HISA 2291. Jockey Eligibility.

- (a) A Jockey shall pass a physical examination given within the previous 12 months by a licensed medical provider affirming the Jockey's fitness to participate as a Jockey, as well as a baseline Concussion test using the Sport Concussion Assessment Tool, Fifth Edition, or such other generally accepted Concussion testing protocol specified by the Authority's National Medical Director. Documentation affirming the Jockey's fitness to participate as a Jockey and successful completion of the physical examination and concussion test in a form and format approved by the Authority's National Medical Director shall be submitted by the Jockey to the Authority's electronic platform designated for collection and storage of Jockey eligibility documentation. Jockey eligibility documentation must be submitted by the Jockey at least annually and updated examination, testing, and affirming documentation may be required more frequently as needed following illness, injury, or other circumstances impacting Jockey's fitness to participate as reasonably determined by the Medical Director or the Authority's National Medical Director. The Stewards may require that any Jockey be reexamined and may refuse to allow any Jockey to ride in a race or Workout pending completion of such examination.
- (b) All Jockeys shall execute a written authorization permitting the release of medical information as needed to assist in the collection or receipt of Jockey eligibility documentation and coordination of care in response to racing related injury or illness. Medical information submitted to the Authority shall be maintained by the Authority's electronic platform designated for collection and storage of Jockey eligibility documentation.

HISA 2292. Rider Medical History Information.

Medical History Information

- (a) At all times while mounted on a Covered Horse or Pony Horse at a Racetrack, a Rider shall securely attach to the Rider's safety vest one or more medical information cards describing the Rider's medical history and any conditions pertinent to emergency care, including a listing of any previous injuries, drug allergies and current medications.
- (b) The Stewards shall confirm compliance during their safety vest inspections at the beginning of the season and with random inspections throughout the Race Meet.
- (c) The Stewards may, in their discretion, take disciplinary action against, suspend, make ineligible to race, or fine any Rider found in violation of this Rule.

MEDICATION, TESTING & SAFETY

In this Section of the Guide

Prohibited Substances and Methods and Penalties	100
Breeders' Cup Condition of Integrity & OOC Testing	100
HISA Medication Guidelines.....	101-106
Veterinarian's List	102
Shockwave Therapy.....	103
RMTC Withdrawal Guidelines.....	107-111
TC02 Testing	112
CHRB Medication Guidelines	113-117
BCL Pre-Race Inspection	115
Post-Race Drug Testing.....	116
Veterinarian Directory & Guides	118
Veterinary Infographics	119-122

ALL HORSES ENTERED, INCLUDING UNDERCARD HORSES, ON NOVEMBER 1 AND 2 ARE PROHIBITED FROM RECEIVING LASIX (FUROSEMIDE) WITHIN 48 HOURS OF THEIR RESPECTIVE POST-TIME.

All administrations of Controlled Medication Substances are prohibited within 48 hours of the Covered Horse's Post Time or Vet's List Work, with limited exceptions (see link for medications permitted to be administered up to 24 hours before Post Time or Vets' List Workout). A longer withdrawal interval may be warranted in consideration of multiple factors including, but not limited to: specific drug, dose, route of administration, individual horse's health, and other medications being administered. HISA's published Detection Times are available on pages 105-106. Withdrawal guidance for a number of Controlled Medication Substances has been published by the RMTC and can be accessed on pages 108-109.

Note: All Covered Horses, including horses that are arriving from international locations, are subject to out-of-competition testing at any time when they are physically present within the United States by HISA and/or BCL. See all rules beginning on page 99. All BCWC runners must comply with the Condition of Integrity which may be found on page 100 of this Guide.

The Breeders' Cup World Championships will be run in accordance with the rules of racing of the State of California and as promulgated by the California Horse Racing Board (CHRB) and in accordance with the Horseracing Integrity and Safety Authority (HISA) regulations and Anti-Doping and Medication Control (ADMC) rules.

MEDICATION, TESTING & SAFETY

Prohibited Substances and Methods and Penalties for Covered Persons

Breeders' Cup is proud to support the national rules of the Horseracing Integrity and Safety Authority, Inc. ("HISA") and its Anti-Doping and Medication Control ("ADMC") Program, which prohibit the use of certain substances and methods and provide for uniform results management for alleged Anti-Doping and Controlled Medication rule violations. Responsible Persons are strictly liable for any Banned or Controlled Medication substances or methods in relation to his or her Covered Horse(s). For violations of the ADMC Program, sanctions include: disqualification; suspensions; periods of ineligibility, up to and including lifetime bans; fines; and forfeiture of purses, prizes, trophies, points, rankings, and all other compensation. For repeat offenders or in cases where aggravating circumstances are present, Covered Persons may be subject to increased periods of ineligibility and additional fines. Please review the ADMC Program rules carefully, available here: <https://hisaus.org/regulations>.

Breeders' Cup Condition of Integrity

1. If any connection of a pre-entered horse has been notified by HISA, a regulatory body, racetrack or racing association (i) about a pending or potential anti-doping or controlled medication violation involving the connection, or (ii) that such connection is currently suspended, banned, ejected or denied from participating in racing in its jurisdiction or facility, such connection must immediately report the same to Breeders' Cup.
2. BCL may, in its sole and absolute discretion, declare ineligible any horse in any BCWC race if any connection (e.g., owner, trainer, jockey) of such horse has engaged in any conduct that is unlawful, unethical or may otherwise compromise the integrity or reputation of the BCWC.

Breeders' Cup Out-of-Competition Testing

Breeders' Cup eligible or nominated horses are subject to out-of-competition testing. Sampling and/or testing may be performed by HIWU or by international regulatory authorities in cooperation with HIWU, or by any delegee of the foregoing. This testing will be in accordance with the Horseracing Integrity and Safety Authority, Inc.'s (HISA) rules. The Breeders' Cup OOC testing analysis for domestic horses will be performed at one of five (5) RMTC accredited laboratories. Routine analysis at these laboratories meets or exceeds the protocols established by HISA and/or HIWU, and is required by Breeders' Cup World Championships to ensure that the highest possible level of testing is performed on all samples and to preserve and protect the integrity and reputation of the Championships. HIWU or its designee conducts OOC testing in accordance with HISA rules, expressly incorporated herein as the same may be now or hereinafter in effect, including HISA Rules 3132 (Authority to test), 3135 (Ownership of Samples), and 3137 (Purpose of Sample Analysis).

Important HISA Medication Rules for Horsemen

Intra-articular Injections

With the exception of corticosteroid administration in a metacarpo- or metatarso-phalangeal joint (“fetlock”), intra-articular administrations¹ of any substance in any joint result in a 7-day prohibition on a Timed and Reported Work and a 14-day prohibition on racing or Vets’ List work. Corticosteroid administration in a metacarpo- or metatarso-phalangeal joint results in a 14-day prohibition on a Timed and Reported Work and a 30-day prohibition on racing or Vets’ List work. A longer withdrawal interval may be warranted depending on multiple factors including, but not limited to, the drug(s) and total body dose administered, the number of joints treated, and the specific joint(s) treated. NOTE: Per CHRB regulations, for any horse that has had this procedure done in the state of California, the attending veterinarian must perform diagnostic imaging within seven (7) days prior to an IA injection of a corticosteroid into a high motion joint (knees or ankles).

Effective July 8, 2024 – Additional Information about Intra-Articular Injections

Rule 2271(a) reads:

(11) except as set forth in Rule 2271(a)(12), any Covered Horse treated with any intra-articular injection of any joint shall not be permitted to perform a Workout for 7 days following treatment or participate in a Covered Horserace for 14 days following treatment.

(12) notwithstanding Rule 2271(a)(11) and Rule 4222, any Covered Horse treated with any corticosteroid intra-articular injection of the metacarpophalangeal or metatarsophalangeal joint shall not be permitted to perform a Workout for 14 days following treatment or participate in a Covered Horserace for 30 days following treatment.

Further, Rule 4224 reads: “Intra-articular injections of polyacrylamide hydrogels are prohibited within 180 days prior to Post-Time.”

The prohibitions in Rule 2271(a)(11) and (12) apply to substances injected into any articular space, including, but not limited to, the following:

- Orthobiologics (such as IRAP, PRP, stem cell therapy)
- Corticosteroids (such as betamethasone, triamcinolone, isoflupredone)
- Hyaluronic Acid (HA) products (such as Legend I.A., Hy-Visc, Hylartin)
- Antibiotics
- Medical devices (such as Spryng)
- Anesthetics (such as mepivacaine)

The intra-articular administration of any Banned Substance, such as stanozolol, constitutes an Anti-Doping Rule Violation.

These stand-down times do NOT apply to injections in or around the following structures:

- Sacro-iliac areas
- Bursae

MEDICATION, TESTING & SAFETY

- “Splints”
- Proximal suspensories
- Tendon sheaths
- Epaxial muscle

Injections in or around these structures will be regulated through testing under HISA’s Anti-Doping and Medication Control Program. For many of these administrations, a withdrawal interval greater than 14 days may be necessary to avoid detection in a treated horse’s collected sample.

Controlled Medication Substances

All administrations of Controlled Medication Substances are prohibited within 48 hours of a race with the following exceptions. These substances may be administered ≥ 24 hours before a race or Vets’ List workout:

1. Orally administered vitamins
2. Vaccines
3. Anti-ulcer medications (e.g., Cimetidine, Omeprazole, and Ranitidine)
4. Unsupplemented isotonic electrolyte solutions by oral or IV administration
5. Altrenogest in female horses
6. Antimicrobials (antibiotics) and other anti-infective agents, excluding procaine penicillin or other antimicrobial/anti-infective agents containing or metabolizing to Prohibited Substances.
7. Antiparasitic/anthelmintics approved and registered for use in horses, excluding levamisole or other antiparasitic/anthelmintics metabolizing to and/or containing other Prohibited Substances.

HISA 2240. Veterinarian’s List.

- (a) A Veterinarians’ List shall be maintained by the Authority of Covered Horses that are determined to be ineligible to compete in a Covered Horserace in any jurisdiction until released by a Regulatory Veterinarian registered with the Authority.
- (b) Covered Horses shall be placed on the Veterinarians’ List until removed in accordance with Rules 2241 and 2242:
 - (1) the following Covered Horses shall be placed on the Veterinarians’ List by a Regulatory Veterinarian:
 - (i) Covered Horses affected by illness, physical distress, medical compromise, unsoundness, injury, Epistaxis, infirmity, heat exhaustion, or deemed unfit to race.
 - (2) Covered Horses placed on the Veterinarians’ List for unsoundness, injury, or Epistaxis are prohibited from participating in a Workout for 7 days.
 - (3) The following Covered Horses shall be placed on the Veterinarians’ List by the Authority:
 - (i) Covered Horses which have not started in more than 365 days;
 - (ii) unraced Covered Horses which have not made a start prior to January 1 of their 4-year-old year;
 - (iii) Covered Horses which have been administered Shock Wave Therapy;
 - (iv) Covered Horses which have been administered an intra-articular injection;

MEDICATION, TESTING & SAFETY

- (v) Covered Horses which have been administered clenbuterol;
- (vi) Covered Horses designated by the Agency; and
- (vii) Covered Horses currently on a Veterinarian's List in any state, if trying to enter in a Covered Horserace.

(c) The Responsible Person and the Designated Owner (as defined in Rule 1020) shall be notified in writing within 24 hours that their Covered Horse has been placed on the Veterinarians' List.

(d) Diagnostic testing may be required for any Covered Horse placed on the Veterinarians' List, at the discretion of the Regulatory Veterinarian or Association Veterinarian.

See [HISA Racetrack Safety Rules](#) for HISA Rule 2241. Duration of Stay on the Veterinarian's List and HISA Rule 2242. Removal of Covered Horses from the Veterinarian's List.

HISA 2272. Shock Wave Therapy.

- (a) The use of Shock Wave Therapy shall be limited to licensed Veterinarians and, in addition to the reporting required under Rule 2251, must be reported by the Responsible Person to the Regulatory Veterinarian within 48 hours after treatment.
- (b) Shock Wave Therapy treatment administered to a Covered Horse may only be performed using a machine that is registered with the Authority.
- (c) Any Covered Horse treated with Shock Wave Therapy shall be placed on the Veterinarians' List and shall not be permitted to Race for 30 days following treatment or perform a Workout for 14 days following treatment.
- (d) Failure to report Shock Wave Therapy in accordance with Rule 2251 shall subject the Veterinarian to a suspension of the Veterinarian's registration for a period not to exceed 1 year and a fine not to exceed \$10,000.
- (e) Failure to report Shock Wave Therapy in accordance with Rule 2272(a) shall subject the Responsible Person to a suspension of the Responsible Person's registration for a period not to exceed 1 year and a fine not to exceed \$10,000.
- (f) The Stewards shall adjudicate all alleged violations of this Rule 2272. For purposes of determining the period of suspension and the amount of the fine to be imposed under Rule 2272(d) and Rule 2272(e), the Stewards shall consider all mitigating and aggravating factors presented by the Veterinarian or Responsible Person, including the severity of the underlying circumstances or conduct giving rise to the violation. Examples of aggravating factors shall include, but are not limited to, a Covered Horse that was removed from Racetrack grounds with the intent to evade the reporting requirements under this Rule 2272; and multiple violations of this Rule 2272 within a 365-day period.

Horseracing Integrity and Welfare Unit: Anti-Doping and Medication Control Rule Facts

Under HISA's Anti-Doping and Medication Control (ADMC) Program, it is the responsibility of attending veterinarians and Responsible Persons, i.e., trainers, to determine appropriate withdrawal guidance for a substance administered to a Covered Horse based on factors including, but not limited to, that individual horse's health and metabolism, other prescribed medications

MEDICATION, TESTING & SAFETY

the horse may be receiving, a veterinarian's and/or trainer's risk aversion level, and published Detection Times.

The table on page 105-106 should be consulted as a guide when determining appropriate withdrawal guidance for the medications listed.

Empty boxes indicate that there is not information available regarding dosing protocol, Detection Time, or Screening Limit for that specific substance.

HIWU Terms To Know:

- **Banned Substance:** prohibited at all times from prescribing, possessing, distributing, administering, and/or presence in a horse's sample controlled by testing, document review, surveillance, vehicle or premise inspections, intelligence received, or by investigations.
- **Controlled Medication Substance:** permitted for use or administration in a Covered Horse, except in close proximity to a race or Vets' List workout. As specified in the Prohibited List, certain Controlled Medication Substances are also prohibited from being present in samples collected following an official timed workout.
- **Covered Horse:** a Thoroughbred that has completed at least one official timed workout.
- **Detection Time (DT):** the earliest time after administration of a medication to a group of test horses that the medication's concentration is below the Limit of Detection (i.e., the lowest concentration of a substance that can be identified by a laboratory) or defined Screening Limit in a specific matrix (e.g., serum, plasma, urine, or hair) in all of the test horses. The number of test horses used to determine a DT will be specified.
- **Prohibited List:** identifies Banned Substances/Methods and Controlled Medication Substances/Methods.
- **Responsible Person:** a Covered Horse's trainer; if the horse doesn't have a trainer, the Responsible Person is the Covered Horse's owner; included as a Covered Person.
- **Restricted Administration Time (RAT):** an interval prior to a race during which the administration of a substance, or substances, is strictly prohibited. RATs can be enforced by drug testing, as well as by surveillance or the acquisition of evidence that an administration occurred during the prohibited period.
- **Screening Limit (SL):** An internal trigger for laboratories. If initial testing finds a concentration of a substance in a sample from a Covered Horse that is below the SL, the laboratory will not pursue the possible presence of a Prohibited Substance. If initial testing finds a concentration of a substance to be above the SL, the laboratory will pursue confirmatory analysis to solidify the positive finding.
- **Withdrawal Guidance:** a recommendation traditionally provided by regulators or veterinarians as to the minimum interval between administration of a medication, including specific dosage and route of administration, and a race or timed workout. Under HISA's ADMC Program, it is the

MEDICATION, TESTING & SAFETY

responsibility of attending veterinarians and Responsible Persons, i.e., trainers, to determine appropriate withdrawal guidance for a substance administered to a Covered Horse. Such guidance will not be provided by HISA or HIWU.

HISA Screening Limits

Substance	Dosage	Detection Time <small>Unless Specified as Restricted Administration Time (RAT)/#Horses²</small>	Screening Limit
Acepromazine	1. 0.15 mg/kg single oral dose 2. 0.05 mg/kg single IV dose (20 horses)	1. 72 hours (6) 2. 48 hours (20)	10 ng/mL as 2-(1- hydroxyethyl) promazine sulfoxide (HEPS) in urine or 0.02 ng/mL in serum or plasma
Albuterol ¹ (Salbutamol)	5 x 100 µg actuations per dose for 2 days dosed every 4 hours	72 hours	0.5 ng/mL in urine
Betamethasone ⁴			0.2 ng/mL in urine
Butorphanol	0.1 mg/kg single IV dose	72 hours (6)	1 ng/mL in urine or 0.01 ng/mL in serum or plasma
Cetirizine	0.4 mg/kg twice daily for 5 doses.	48 hours (9)	3 ng/mL in serum or plasma
Ciclesonide ⁴	5.5 mg/day x 5 days, then 4.1 mg/day x 5 days via inhalation (Aservo Equihaler).	48 hours (6)	
Cimetidine	20 mg/kg orally twice daily for a total of 7 doses	RAT: 24 hours (9)	400 ng/mL in serum or plasma
Dantrolene	500 mg orally once daily for 3 days	48 hours (12)	3 ng/mL of 5-hydroxydantrolene in unhydrolyzed urine or 0.1 ng/mL in serum or plasma as 3-hydroxydantrolene
Detomidine	0.02 mg/kg single IV dose	48 hours (10)	2 ng/mL 3-carboxydetomidine in urine or 0.02 ng/mL in serum or plasma
Dexamethasone ⁴	Single 20 mg oral dose	72 hours (20)	0.2 ng/mL in urine
Dexamethasone Sodium phosphate ⁴	0.06 mg/kg single IV dose	72 hours (6)	
Diclofenac ²			50 ng/mL in urine
Dipyron ²	30 mg/kg single IV dose	72 hours (10)	1,000 ng/mL of 4-methylaminoantipyrene in urine
Firocoxib ²	100 mcg/kg orally once daily for total of 7 doses	360 hours (20)	2 ng/mL in serum or plasma
Flunixin ^{2,3}	1. 1.1 mg/kg single IV dose 2. 500 mg single IV dose	1. 48 hours (16) 1. 48 hours (12)	4 ng/mL in serum or plasma
Furosemide		RAT: 48 hours (6)	50 ng/mL in urine or 0.1 ng/mL in serum or plasma
Furosemide (where permitted by exemption)	1 mg/kg single IV dose	RAT: 4 hours	100 ng/mL in serum or plasma AND urine; specific gravity < 1.010
Glycopyrrolate	1 mg single dose IV	48 hours (20)	0.003 ng/mL in serum or plasma
Guaifenesin (glycerol guaiacolate)	2 grams total body dose, orally twice daily for 5 doses	48 hours (9)	1 ng/mL in serum or plasma
Hydroxyzine	190 mg twice daily for a total of 9 doses	96 hours (2)	
Ipratropium	5.5 mcg/kg once daily via nebulization for 3 total doses	120 hours (6)	0.25 ng/mL in urine
Isoflupredone ⁴		Serum concentrations associated with an experimental dose of 8 mg IA single joint (6 horses) were all below Limit of Detection by 14 days	

MEDICATION, TESTING & SAFETY

Substance	Dosage	Detection Time <small>Unless Specified as Restricted Administration Time (RAT)Horses'</small>	Screening Limit
Ketoprofen ^{2,3}	2.2 mg/kg single IV dose	48 hours (24)	2 ng/mL in serum or plasma
Lidocaine	200 mg of lidocaine, as lidocaine hydrochloride, administered subcutaneously	48 hours (6)	10 ng/mL as 3-hydroxylidocaine in urine or 0.02 ng/mL as 3-hydroxylidocaine in serum or plasma
Medetomidine			5 ng/mL as 3-hydroxymedetomidine in urine
Mepivacaine	40 mg (2 mL) single dose SQ distal limb	72 hours (6)	10 ng/mL as 3-hydroxymepivacaine in urine or 0.05 ng/mL in serum or plasma
Methocarbamol	15 mg/kg single IV dose	48 hours (20)	1 ng/mL in serum or plasma
Misoprostol	5 mcg/kg orally twice daily for 14 days	48 hours (6)	
N-Butylscopolammonium	0.3 mg/kg single IV dose	48 hours (6)	25 ng/mL in urine
Omeprazole	2.2 g orally once daily for 4 doses	RAT: 24 hours (9)	10 ng/mL in serum or plasma as omeprazole sulfide
Phenylbutazone ^{2,3}	4.4 mg/kg single IV dose	48 hours (17)	0.2 mcg/mL in serum or plasma
Procaine	17 mg (~17,000 IU) per kg IM		25 ng/mL in serum or plasma
Ranitidine	8 mg/kg orally twice daily for 7 doses	RAT: 24 hours (9)	40 ng/mL in serum or plasma
Romifidine	80 mcg/kg single IV dose	60 hours (6)	1 ng/mL in urine
Triamcinolone ⁴			0.5 ng/mL in urine
Xylazine	200 mg single IV dose	72 hours	10 ng/mL in urine (as 4-hydroxyxylazine) or 0.05 ng/mL in serum or plasma



RMTC WITHDRAWAL GUIDANCE ADVISORY

*Withdrawal guidance of HISA's Anti-Doping and Medication Control (ADMC) Detection Times
Updated September 30, 2024.*

Background:

The RMTC's Scientific Advisory Committee (SAC) has performed an analysis and, where data permits, developed withdrawal guidance associated with the ADCMC Screening Limits and Detections Times of the schedule of RMTC Controlled Therapeutic Substances (CTS).

Withdrawal guidelines are for informational purposes only. It is advisable that this information should be used by horsemen in consultation with their attending veterinarian. The withdrawal guidelines do not constitute a guarantee or warranty.

Terms to know:

Screening Limit (SL) - Considered the decision limit used by the laboratories. If initial testing finds a concentration of a substance in a sample that is below the SL, the laboratory will not pursue the possible presence of a prohibited substance. If initial testing finds a concentration of a substance to be above the SL, the laboratory will pursue confirmatory analysis to solidify the positive finding.

MEDICATION, TESTING & SAFETY

Limit of Detection (LOD) – The lowest concentration of a substance that can be identified by the laboratory.

Restricted Administration Time (RAT) – A specified interval prior to a race during which the administration of a substance(s) is prohibited. RATs can be enforced by surveillance, review of medical records, and drug testing.

Detection Time (DT) - Is the first time point after administration of a substance that all test horses in an administration study are at a concentration below the Limit of Detection or defined Screening Limit in a specific matrix (e.g., serum, plasma, urine, or hair). Note: Detection Times are not equivalent to Withdrawal Times

Withdrawal Time (WDT) – A recommendation as to the minimum interval between administration of a single medication, including specific dosage, route of administration, and treatment schedule, and a race or timed workout. Withdrawal time provides a margin of safety added to a Detection Time to help guide treatment decisions and avoid an adverse finding.

Methodology:

The elimination half-life of a drug is a pharmacokinetic parameter that is defined as the time it takes for a concentration of the drug in the plasma or the total amount in the body to be reduced by 50%; (1) half-life = 50% of drug is eliminated from the body, (2) half-lives = 75% of drug is eliminated from the body, (3) half-lives = 87.5% of drug is eliminated from the body, and (4) half-lives = 93.75% of the drug is eliminated from the body.

Considering most administration studies used to determine detection times of these substances contain small numbers of horses, these sample sizes may not be an accurate representation of the entire population, and the detection times do not account for all the variabilities that contribute to the elimination of a drug. The SAC has determined that four (4) half-lives, 94% (93.75% exactly) elimination of a drug from the body, accounts for the margin of safety the SAC has determined necessary to account for these variables and to provide this withdrawal guidance.

The methodology for providing this withdrawal guidance is based on determining the average terminal half-life (from published studies and/or RMTC administration study data) of each Controlled Therapeutic Substance (CTS) and applying the proposed Anti-Doping and Medication Control (ADMC) program screening limits to determine the detection times. Four (4) half-lives of a given substance are added to the calculated detection time; this number may be rounded up to the nearest whole number as agreed upon by the Scientific Advisory Committee (SAC). At four (4) half-lives, 94% (93.75 exactly) of the remaining medication in the horse's system, already at or below the agreed-upon screening limit, will be eliminated.

Note: This methodology may not apply to substances outside of the RMTC's schedule of Controlled Therapeutic Substances in consideration of available data or the number of horses in a particular study. There are different risk factors associated with applying this methodology to substances lacking administration data or smaller sample sizes.

MEDICATION, TESTING & SAFETY

Substance	Dosage/Route	Detection Time ¹ Unless specified as a Restricted Administration Time (RAT) (#Horses ²)	Withdrawal Time (WDT) Unless specified as a Restricted Administration Time (RAT) or Stand Down Time
Acepromazine (HEPS)	0.05 mg/kg single IV dose	48 hours (20)	WDT: 72 hours (IV)
Albuterol	5 x 100 µg actuations per dose for 2 days dosed every 4 hours Inhalation ³	72 hours ^{3A}	
Butorphanol (Torbugesic)	0.1 mg/kg single IV dose	72 hours (6)	WDT: 96 hours
Cetirizine	0.4 mg/kg orally twice daily for 5 doses	48 hours (9)	WDT: 72 hours
Cimetidine	20 mg/kg orally twice daily for a total of 7 doses	RAT: 24 hours	WDT: 24 hours
Dantrolene ¹⁷ (Dantrium)	500 mg orally once daily for 3 days	48 hours (12)	WDT: 72 hours
Detomidine (Dormosedan)	0.02 mg/kg single IV dose	48 hours (10)	WDT: 48 hours ⁴
Dexamethasone ⁸	Single 20 mg IV, IM, or oral dose	72 hours (20)	WDT: 96 hours (IV) WDT: 96 hours (Oral)
Dexamethasone Sodium Phosphate ⁴	0.06 mg/kg single IV dose	72 hours (6)	WDT: 96 hours (IV) WDT: 96 hours (Oral) ¹³
Dimethyl Sulfoxide (DMSO) ^{6, 16} (RIMSO-50 <i>only</i>)	70 mL 90% DMSO in 500 mL LRS IV single administration	48 hours (30)	WDT: 120 hours (IV)
Furosemide (Lasix)	1 mg/kg IV single IV dose (where permitted by exemption)	RAT: 4 hours	WDT: 4 hours Where permitted by HISA's furosemide exemption.
Furosemide (Lasix)		RAT: 48 hours (6)	WDT: 48 hours
Glycopyrrolate (Robinul)	1 mg single dose IV	48 hours (20)	WDT: 96 hours
Guaifenesin	2 grams total body dose, orally twice daily for 5 doses	48 hours (9)	WDT: 72 hours
Lidocaine (Lidocaine HCL 2%)	200 mg of Lidocaine, as Lidocaine Hydrochloride, administered subcutaneously	48 hours (6)	WDT: 72 hours
Lidocaine (Lidocaine HCL 2% and Epinephrine 1:100,000)			WDT: 72 hours
Mepivacaine	40 mg (2mL) single dose SQ distal limb	72 hours (6)	WDT: 120 hours ¹⁵
Methocarbamol (Robaxin)	15 mg/kg single IV dose	48 hours (20)	WDT: 72 hours (IV) ⁵
Omeprazole (GastroGard)	2.2 g orally once daily for 4 doses	RAT: 24 hours	WDT: 24 hours
Pentosan (Zycosan)	3 mg/kg IM once weekly x 4 weeks		RAT: 48 hours
Prednisolone ⁹		No Detection Time ⁸	
Ranitidine	8 mg/kg orally twice daily for 7 doses	RAT: 24 hours	WDT: 24 hours
Xylazine (Rompun)	200 mg single IV dose	72 hours (6)	WDT: 96 hours

MEDICATION, TESTING & SAFETY

Non-Steroidal Anti-Inflammatory Drugs (NSAIDs)			
Samples collected may contain one of the NSAIDs below detected at a concentration less than the Regulatory Screening Limit.			
Flunixin Meglumine ^{6, 7} (Banamine)	1.1 mg/kg single IV dose	RAT: 48 hours	WDT: 96 hours
Ketoprofen ^{6, 7} (Ketofen)	2.2 mg/kg single IV dose	RAT: 48 hours	WDT: 72 hours
Phenylbutazone ^{6, 7} (Bute)	4.4 mg/kg single IV dose	RAT: 48 hours	WDT: 72 hours ¹⁴
Substances with Associated Stand Down Times			
14-day stand down following intra-articular injection			
Betamethasone ^{9,10,12} (Celestone Soluspan)	These substances are controlled by treatment reporting and a mandatory 14- day stand down following intra-articular injection.		
Isoflupredone ^{9,10,12} (Predetf)			
Triamcinolone ^{9,10,12} (Vetalog)			
Methylpredni- solone ^{9,10,11,12} (Depo-Medrol)			
Other associated stand down times			
Clenbuterol (Ventipulmin)	Controlled by treatment reporting, veterinary list work, and clearance testing.		

Table Endnotes:

¹Known Detection Times published by the Anti-Doping and Medication Control program (ADMC).

²Number of horses in an administration study to determine Detection Time.

³According to ADMC regulation, Albuterol administered by any route other than inhalation is a Banned Substance.

⁴Based on currently available data, the RMTC is unable to provide withdrawal guidance for Albuterol. Out of an abundance of caution, it may be advisable to apply IFHA's Detection Time of 72 hours as a basis for determining a withdrawal interval. The 72-hour Detection Time strictly applies to an inhalation route of administration.

⁵Following the review of Detomidine administration study data, applying the ADMC screening limit, the RMTC Scientific Advisory Committee (SAC) recommends a Detection Time of 24 hours. Applying the four (4) half-life methodology, the SAC suggests a Withdrawal Time of 48 hours. ADMC's Detection Time for Detomidine is 48 hours which is the same as RMTC's suggested Withdrawal Time, this acknowledgement only applies for this substance unless specified otherwise.

⁶Oral treatments of Methocarbamol require additional time for clearance.

⁷The detection of more than one NSAID in a horse's Post-Race or Post-Work blood sample constitutes a Stacking Violation (detection of more than 1 NSAID in a blood sample).

⁸Three NSAIDs (Flunixin, Ketoprofen, and Phenylbutazone) are associated with Detection Times (DTs) of 48 hours. Only one of the three may be administered using a withdrawal guidance based on the 48-hour DT. See ADMC's secondary DTs to avoid Stacking Violation.

⁹Based on currently unavailable data, the RMTC is unable to provide withdrawal guidance for Prednisolone.

¹⁰The detection of more than one corticosteroid in a horse's post-race or post-work blood sample constitutes a stacking violation.

¹¹The RMTC 7-day withdrawal guidelines for corticosteroid intra-articular substances apply for testing associated post-work or out of competition samples, i.e., Betamethasone, Isoflupredone, and Triamcinolone.

¹²If methylprednisolone is administered by any route, clearance testing is advisable.

¹³Intramuscular administration will result in plasma or serum concentrations in excess of the Regulatory Screening Limits for an extended period.

¹⁴At a single 40 mg oral dose of Dexamethasone SP in the RMTC data

¹⁵This withdrawal guidance is based solely on a single IV dose of 4.4 mg/kg of phenylbutazone and HISA's Anti-Doping and Medication Control program proposed screening limit of 300 ng/mL in blood.

¹⁶This withdrawal guidance is limited to a 40 mg (2mL) single dose administered subcutaneously in a distal limb.

¹⁷RMTC's withdrawal time recommendation for Dimethyl Sulfoxide (DMSO) only applies to FDA approved medical-grade product at the dose of 70 mL 90% DMSO in 500 mL LRS IV single administration.

¹⁸RMTC's withdrawal time recommendation for Dantrolene only applies to FDA-approved capsules at the dose of 500 mg orally once daily for 3 days.

Disclaimer:

The Withdrawal Guidance listed in this document is provided as a guide to horsemen and their veterinarians. It is neither endorsed nor reviewed by the Horseracing Integrity and Safety Agency (HISA). Moreover, the Withdrawal Guidance does not represent a guarantee or warranty by the RMTC that following the information will prevent a positive finding. Nor does this document relieve

MEDICATION, TESTING & SAFETY

the trainer of the responsibility as the absolute insurer for medication overages. This document is solely meant to provide information to guide horsemen and their veterinarians as they perform an independent risk analysis.

The information contained herein is subject to change. As new research becomes available for each medication it may extend or decrease the time listed in the Withdrawal Guidance. Any subsequent change in this information based upon new research will be provided upon review by the Scientific Advisory Committee and approval by the RMTC Board.

The Detection Times listed in this document are based upon experimental data. That data is derived from as few as six (6) horses. The horses involved in these experiments were provided a single medication in a controlled environment and tested for only the presence of that medication at subsequent timepoints. The Withdrawal Guidance is derived from these Detection

Times based upon a statistical analysis. Neither of these timepoints are intended to cover every situation in which a medication is administered.

Horses in these experiments are healthy. Sick horses may metabolize medications differently than healthy horses and this may result in prolonged Detection Times and make Withdrawal Guidelines irrelevant. Experimental horses may be subjected to different exercise plans, diets, and general husbandry which can potentially affect Detection Times and recommended Withdrawal Guidelines when compared to a horse in race training.

Use of a different formulation or concentration of the prescribed medication will likely change the elimination of the medication causing alterations to the Detection Times making the Withdrawal Guidelines inapplicable. The use of compounded medications represents another risk as these substances are produced absent regulatory oversight, and the concentration of drug, its stability and purity, have not been verified.

Furthermore, Detection Times and associated Withdrawal Guidelines are tied to the specified route of administration. In general, medications that are accidentally administered extravascular or outside of the joint space will have significantly different pharmacodynamics making the guidance in this document irrelevant. Additionally, oral administration of medication(s) or combining different medications or supplements may alter the Detection Time affecting the applicability of the Withdrawal Guidance. Extra caution must be taken to clean buckets, feed tubs, and stall environment after oral treatments have been administered.

The RMTC advises horsemen and veterinarians to use these findings as guidelines; they are not intended as guarantees of regulatory compliance. Though meant to be helpful, these are in no way intended to be strict principles that match all real-life situations. The RMTC cautions veterinarians and trainers that exact repetition of these medication dosages may still lead to unpermitted levels when an equine is tested. If horsemen or veterinarians have any concerns about a specific treatment or horse, they should request Clearance Testing from the Horseracing Integrity and Welfare Unit (HIWU).

MEDICATION, TESTING & SAFETY

References:

Butorphanol:

1. Knych HK, Casbeer HC, McKemie DS, Arthur RM. Pharmacokinetics and pharmacodynamics of butorphanol following intravenous administration to the horse. *Journal of Veterinary Pharmacology and Therapeutics*. 2013;36(1). doi:10.1111/j.1365-2885.2012.01385.x

Cetirizine:

1. Knych HK, Stanley SD, Arthur RM, McKemie DS. Elimination of cetirizine following administration of multiple doses to exercised thoroughbred horses. *Journal of Veterinary Pharmacology and Therapeutics*. 2016;39(5). doi:10.1111/jvp.12318

Cimetidine:

1. Knych HK, Stanley SD, Arthur RM, McKemie DS. Disposition of the anti-ulcer medications ranitidine, cimetidine, and omeprazole following administration of multiple doses to exercised Thoroughbred horses. *Journal of Veterinary Pharmacology and Therapeutics*. 2017;40(1). doi:10.1111/jvp.12328

Dantrolene:

1. DiMaio Knych HK, Arthur RM, Taylor A, Moeller BC, Stanley SD. Pharmacokinetics and metabolism of dantrolene in horses. *Journal of Veterinary Pharmacology and Therapeutics*. 2011;34(3). doi:10.1111/j.1365-2885.2010.01214.x

Detomidine:

1. Rezeed ML, Grimsrud KN, Stanley SD, Steffey EP, Mama KR. Pharmacokinetics and pharmacodynamics of intravenous dexmedetomidine in the horse. *J Vet Pharmacol Ther*. 2015;38(1):15-23. doi:10.1111/jvp.12138

2. DiMaio Knych HK, Stanley SD. Pharmacokinetics and pharmacodynamics of detomidine following sublingual administration to horses. *American Journal of Veterinary Research*. 2011;72(10). doi:10.2460/ajvr.72.10.1378

Dexamethasone:

1. Grady JA, Davis EG, KuKanich B, Sherck AB. Pharmacokinetics and pharmacodynamics of dexamethasone after oral administration in apparently healthy horses. *American Journal of Veterinary Research*. 2010;71(7):831-839. doi:10.2460/ajvr.71.7.831

Dexamethasone SP:

1. Knych HK, Weiner D, Arthur RM, Baden R, McKemie DS, Kass PH. Serum concentrations, pharmacokinetic/pharmacodynamic modeling, and effects of dexamethasone on inflammatory mediators following intravenous and oral administration to exercised horses. *Drug Test Anal*. 2020;12(8):1087-1101. doi:10.1002/dta.2862

Dimethyl Sulfoxide (DMSO):

1. Soma LR, Robinson MA, You Y, Boston RC, Rudy J. Pharmacokinetics, disposition, and plasma concentrations of dimethyl sulfoxide (DMSO) in the horse following topical, oral, and intravenous administration. *J Vet Pharmacol Therap*. 2019;41:384-392.

2. RMTCTC Monograph Series: DMSO, June 2020

3. RMTCTC Intravenous Dimethyl Sulfoxide Administration and Withdrawal Guideline Determination, 2017

4. Plumb, Donald. *Plumb's Veterinary Drug Handbook*, Eighth Edition, p. 453-454.

Flunixin Meglumine:

1. Knych HK, Arthur RM, McKemie DS, Chapman N. Pharmacokinetics and effects on thromboxane B production following intravenous administration of flunixin meglumine to exercised thoroughbred horses. *Journal of Veterinary Pharmacology and Therapeutics*. 2015;38(4). doi:10.1111/jvp.12197

2. Knych H, Arthur R, McKemie D, Baden R, Seminoff K, Kass P. Pharmacokinetics and anti-inflammatory effects of flunixin meglumine as a sole agent and in combination with phenylbutazone in exercised Thoroughbred horses. *Equine veterinary journal*. Published online 2020. doi:10.1111/EVJ.13260

Guaifenesin:

1. Knych HK, Stanley SD, Benson D, Arthur RM. Pharmacokinetics of guaifenesin following administration of multiple doses to exercised Thoroughbred horses. *Journal of Veterinary Pharmacology and Therapeutics*. 2016;39(4). doi:10.1111/jvp.12287

Ketoprofen:

1. Knych HK, Arthur RM, Steinmetz S, McKemie DS. Pharmacokinetics of ketoprofen enantiomers following intravenous and oral administration to exercised Thoroughbred horses. *Veterinary Journal*. 2016;207. doi:10.1016/j.tvjl.2015.09.018

2. Knych et al, Manuscript in preparation-unpublished data

Lidocaine:

1. Soma LR, You Y, Robinson MA, Boston RC. Pharmacokinetics of intravenous, subcutaneous, and topical administration of lidocaine hydrochloride and metabolites 3-hydroxylidocaine, monoethylglycinexylidide, and 4-hydroxylidocaine in horse. *J Vet Pharmacol Ther*. 2018;41(6):825-837. doi:10.1111/jvp.12695

2. Knych et al, Unpublished Data-manuscript under review

Methocarbamol:

1. Knych HK, Stanley SD, Seminoff KN, McKemie DS, Kass PH. Pharmacokinetics of methocarbamol and phenylbutazone in exercised Thoroughbred horses. *Journal of Veterinary Pharmacology and Therapeutics*. 2016;39(5). doi:10.1111/jvp.12298

Phenylbutazone:

1. Knych HK, Arthur RM, McKemie DS, Seminoff K, Hamamoto-Hardman B, Kass PH. Phenylbutazone blood and urine concentrations, pharmacokinetics, and effects on biomarkers of inflammation in horses following intravenous and oral administration of clinical doses. *Drug Testing and Analysis*. 2019;11(6):792-803. doi:10.1002/dta.2553

2. Knych HK, Seminoff K, McKemie DS, Kass PH. Pharmacokinetics, pharmacodynamics, and metabolism of acepromazine following intravenous, oral, and sublingual administration to exercised Thoroughbred horses. *Journal of Veterinary Pharmacology and Therapeutics*. 2018;41(4). doi:10.1111/jvp.12494

Xylazine:

1. Knych HK, Stanley SD, McKemie DS, Arthur RM, Kass PH. Pharmacokinetic and pharmacodynamics of xylazine administered to exercised thoroughbred horses. *Drug Testing and Analysis*. 2017;9(5). doi:10.1002/dta.2047

MEDICATION, TESTING & SAFETY

HISA 8400. Investigatory Powers

(a) The Commission, the Authority, or their designees:

(1) Shall have free access to:

(i) With regard to Covered Persons, books, records, offices, racetrack facilities, and other places of business of Covered Persons that relate to the care, treatment, training, and racing of Covered Horses; and

(ii) With regard to any person who owns a Covered Horse or performs services on a Covered Horse, books, records, offices, facilities, and other places of business that relate to the care, treatment, training, and racing of Covered Horses.

(2) May seize any medication, drug, substance, or paraphernalia in violation or suspected violation of any provision of 15 U.S.C. Chapter 57A or the regulations of the Authority, and any object or device reasonably believed to have been used in furtherance of the violation or suspected violation.

(b) Upon final resolution of a violation, the Commission, the Authority, or their designees shall return seized property, including but not limited to phones, computers, and other repositories of electronic data, the possession of which is not specifically prohibited by the Act or the rules of the Authority.

(c) A Covered Person shall:

(1) Cooperate with the Commission, the Authority, or their designees during any investigation; and

(2) Respond truthfully to the best of the Covered Person's knowledge if questioned by the Commission, the Authority, or their designees about a racing matter.

(d) A Covered Person or any officer, employee, or agent of a Covered Person shall not hinder a person who is conducting an investigation under or attempting to enforce or administer any provision of 15 U.S.C. Chapter 57A or the regulations of the Authority.

(e) The Commission or the Authority may issue subpoenas for the attendance of witnesses in proceedings within their jurisdiction, and for the production of documents, records, papers, books, supplies, devices, equipment, and all other instrumentalities related to matters within the jurisdiction of the Commission or the Authority.

(f) Failure to comply with a subpoena or with the other provisions of this Rule may be penalized by the imposition of one or more penalties set forth in Rule 8200.

(g) The Commission or the Authority may administer oaths to witnesses and require witnesses to testify under oath in matters within the jurisdiction of the Commission or the Authority.

Note: This provision requires any prescription medication to have a label by a CHRB licensed veterinarian. Otherwise the medication is contraband. Any trainer bringing any prescription medications should contact their CHRB licensed attending veterinarian.

TC02 Testing - HISA 5430 Collection of Blood Samples

In addition to the collection of a Post-Race Sample, blood samples may be collected prior to racing from a Covered Horse for the purpose of testing for total carbon dioxide (TC02). The Prohibited

MEDICATION, TESTING & SAFETY

List specifies the TC02 levels that will be considered prima facie evidence of alkalinization or administration of an alkalinizing agent (i.e. a Controlled Medication Method).

Nasogastric Tubing of Electrolytes

Nasogastric (tubing) administration of any substance or medication is prohibited within 48 hours of post time of the race in which a horse is entered or Vets' List Workout. Unsupplemented isotonic electrolyte solutions may be consumed by free choice at any time.

Water Only on Race Day

This is a very strict and clear rule. Nothing other than water can be used to flush a horse's mouth on race day. Wind Aid, glycerin or anything other than water will result in a scratch. Horses have been scratched from Grade I events for this violation and the policy will be the same for the Breeders' Cup World Championships.

Prescription Medications

The only prescription medications allowed at CHRB racing enclosures are prescriptions by CHRB licensed veterinarians that have been labeled according to CHRB regulations and properly reported to the official veterinarian. All other prescription drugs are prohibited. For international participants, please remember that your products, although potentially prescribed by your veterinarians, may not be FDA approved and therefore will be considered a Banned Substance under the ADMC rules. Please contact the CHRB licensed practicing veterinarian attending your horse concerning any prescription drugs you may need or may have brought with you.

Geldings

Even though highly unlikely in Breeders' Cup races, trainers are reminded a first-time gelding must be reported to the racing office and Horse Identifier when entered.

CHRB Medication Rules & Regulations

CHRB Chief Official Veterinarian, Dr. Tim Grande: Del Mar (858) 792-4330;
cell (626) 476-8743

CHRB Equine Medical Director, Dr. Jeff Blea: (626) 862-6149

CHRB Safety Steward, David Nuesch: (626) 975-0925

CHRB Safety Steward, Paul Atkinson: (626) 253-2545

Board of Stewards: (858) 755-1141 x3831

CHRB 1846.1. Veterinary Records for Horses Shipping into an Inclosure to Race or to Work for Removal from Veterinarian's List.

(a) If a horse has not been stabled at a facility under the jurisdiction of the Board for 30 days prior to a race, or for 30 days prior to working off the Veterinarian's List, the trainer shall submit to the official veterinarian, using a form prescribed by the Board, the previous 30-day veterinary

MEDICATION, TESTING & SAFETY

treatment record within 24 hours of arriving at a licensed inclosure and before any scheduled race or workout. The veterinary treatment record shall include: (1) the name and identification number of the horse treated, (2) any medication, drug, substance, diagnostics, or procedure administered or prescribed by a veterinarian during the previous 30 days, (3) the name of the prescribing or treating veterinarian, (4) the dates of examinations by the treating veterinarian, and (5) the type of housing (stall, pen, pasture). This treatment record should be sent to the Official Veterinarian by e-mail: ovsocalth@yahoo.com or via EquiTAPS. Trainers based outside of California need to download their horse(s) 30 day treatment record from the HISA portal and submit it to the CHRB Official Veterinarian.

CHRB Rule 1853. Examination Required.

- (a) The official veterinarian shall examine each horse that is scheduled to race to determine its fitness to start. The horse identifier shall examine each horse to identify such horse from the Board's identification record and the photographs, record of pedigree, tattoo or brand number and such other points of identification as may be available. The horseshoe inspector shall inspect the horseshoes of each horse. No horse shall be eligible to start in a race, and shall be declared by the stewards, if it is found to be unfit to race, not properly identified, or improperly shod.
- (b) A thoroughbred horse that is not shod is eligible to start in a race if the trainer declares at the time of entry that the horse will race unshod.
 - (1) At the time of entry a trainer shall declare if a thoroughbred horse that raced unshod in its previous start will race shod.
 - (2) Any declaration made under subsections (b) or (b)(1) above shall be noted in the official program, and shall state if the horse will race without horseshoes in the front or back or all around.
 - (3) For the purposes of this regulation "unshod" means running without horseshoes in the front or back or all around.

CHRB Rule 1847. Blocking of Legs.

Blocking may be defined as the administration of any local anesthetic, or other agent, to desensitize a portion of a leg either locally by infiltration of the tissues, regionally by administration directly over a nerve, or by injection directly into a joint space, tendon sheath, or bursa for the purpose of desensitization of a painful condition. These practices are prohibited after a horse is entered to race. The use of ice is not prohibited.

X-Rays or Other Diagnostic Imaging on Request

Business & Professions Code 19583.9. (d) allows the examining veterinarian to require diagnostic imaging. The use of diagnostic imaging shall be an accepted component of prerace examinations by an examining veterinarian. The official veterinarian may order the diagnostic imaging if they believe that the use is warranted which will be at the owner's expense.

MEDICATION, TESTING & SAFETY

CHRB Rule 1848. Bandages.

Only bandages approved by the official veterinarian shall be used on a horse during a race and all other leg coverings shall be removed before the horse leaves the saddling paddock to enter the race course.

CHRB Rule 2271. Prohibited Practices

The following are prohibited practices:

- (a) Use of physical or veterinary procedures to mask the effects or signs of injury so as to allow training or racing to the detriment of the Horse's health and welfare.
- (b) Use of extracorporeal shock wave therapy in a manner that may desensitize any limb structures during racing or training.
- (c) Surgical or chemical neurectomy to cause desensitization of musculoskeletal structures associated with the limbs.
- (d) Thermocautery including but not limited to pin firing and freeze firing, or application of any substance to cause vesiculation or blistering of the skin, or a counter-irritant effect.
- (e) Use of a device to deliver an electrical shock to the Horse including but not limited to cattle prods and batteries.
- (f) Use of electrical medical therapeutic devices including magnetic wave therapy, laser, electro-magnetic blankets, boots, electro-shock, or any other electrical devices that may produce an analgesic effect within 48 hours of a training activity or of the start of the published post time for which a Horse is scheduled to race. **Note on HISA Rule 2271(f) Medical therapeutic devices that require an external power source are prohibited in the 48- hour period prior to a scheduled post time. This includes, but is not limited to, electromagnetic blankets, whirlpool boots, lasers, pulsed electromagnetic field therapies, and nebulizers.**

CHRB Rule 1852. Reporting to Receiving Barn.

A horse shall not be qualified to start in a race unless his presence at the receiving barn at the time designated by the stewards is reported to the official veterinarian, and no trainer shall fail to cause a horse in his care to report to the receiving barn at the designated time.

CHRB Rule 1854. Exclusion From Receiving and Detention Barn.

The official veterinarian shall exclude from the receiving and detention barn all horses not participating in a race or being schooled to race and all persons who are not required for attendance on such horses. No person shall enter the stall in the receiving barn of a horse scheduled to race except with permission of the custodian of the barn or the official veterinarian. No person shall inspect any horse in the receiving barn which is not owned, trained or cared for by him, nor refuse to leave when ordered to do so by the custodian or the official veterinarian.

Breeders' Cup Pre-Race Inspection

Breeders' Cup Limited, the CHRB, and Del Mar Thoroughbred Club have assembled a team of

MEDICATION, TESTING & SAFETY

impartial, experienced regulatory veterinarians who will be conducting a series of physical inspections, as well as observing each horse under tack during the weeks preceding the Breeders' Cup World Championships.

Horses will be inspected on multiple occasions in the days preceding their Championships races. Additional diagnostic imaging may be required as the result of BC vet team exams before a horse will be allowed to start.

All BCWC runners and undercard runners are required to pass a mandatory jog-up exam in the designated jogging lane prior to being allowed on any surface to train. **For more information see page A2.**

The cooperation of the horsemen in scheduling and having horses available and prepared (no bandages) will aid these team members in their task. If you would like to schedule the visit in advance, please contact Dr. Will Farmer (260) 438-4151 or Dr. Deborah Lamparter (856) 625-5600.

Race Day Inspections

The Horse Identifier and the Horseshoe Inspector shall examine each horse immediately prior to its race at the Race Day Assembly Barn (Barn Z). No horse shall be eligible to start in a race and shall be declared (scratched) by the Stewards if it is found not to be in serviceable, sound racing condition, not properly identified or improperly shod.

Racing Soundness Examination

On race day each horse shall be examined by a CHRB Veterinarian for racing soundness at some time during the morning. This examination will include observing the horse move at a trot. An attendant must remain with the horse until the examination has been completed. The Stewards may exclude the horse from racing if the CHRB Veterinarian finds the horse is not in serviceable, sound racing condition. Additional information regarding this exam will be provided to each trainer.

Post-Race Drug Testing

Every horse within the enclosure or entered in any Breeders' Cup World Championships race is subject to testing at any time, and no owner, trainer or other person having the care of a horse shall refuse to submit such horse for testing. All horses entered and all finishers in each Breeders' Cup World Championships race will be subject to Post Race Sample Collection.

Analysis of all samples will be performed by one of five (5) RMTC accredited laboratories. Routine testing at these laboratories meets or exceeds the protocols established by HISA or HIWU, and is required by Breeders' Cup World Championships to ensure that the highest possible level of testing is performed on all samples and to preserve and protect the integrity and reputation of the Championships.

MEDICATION, TESTING & SAFETY

A general description of the process can be found on HIWU's website (www.hiwu.org).

Refusal, non-compliant behavior, or evasive actions may be considered an Anti-Doping Rule Violation and result in the corresponding penalties for the Responsible Person, including a fine and/or period of Ineligibility.

For more information regarding medication, testing, veterinary, and safety rules and regulations, there are multiple resources that will be happy to assist you.

Please contact any of the following:

CHRB Equine Medical Director Dr. Jeff Blea (626) 862-6149

CHRB Chief Official Veterinarian Dr. Tim Grande (858) 792-4330

HIWU Chief of Science, Dr. Mary Scollay (859) 489-7677

HIWU Director of Equine Medication Resources, Dr. Patricia Marquis (305) 206-7034

HISA Director of Equine Safety & Welfare, Dr. Jennifer Durenberger (516) 680-3199

CHRB Safety Stewards David Nuesch (626) 975-0925 and Paul Atkinson (626) 253-2545 are also familiar with CHRB policies and related stable procedure regulations.

BCWC Condition of Integrity stipulates that if any connection of a pre-entered horse has been notified by a regulatory body, race track or racing association (i) about a pending or potential medication violation involving the connection, or (ii) that such connection is currently suspended, banned, ejected, or denied from participating in racing in its jurisdiction or facility, such connection must immediately report the same to Breeders' Cup.

BCL may, in its sole and absolute discretion, declare ineligible any horse in any BCWC race if any connection (e.g., owner, trainer, jockey) of such horse has engaged in any conduct that is unlawful, unethical or may otherwise compromise the integrity or reputation of the BCWC.

MEDICATION, TESTING & SAFETY

Breeders' Cup Veterinary Team Leaders

Name	Cell
Will Farmer, DVM	(260) 438-4151
Deborah Lamparter, VMD	(856) 625-5600

Practicing Veterinarians at Del Mar

Name	Cell	Office
Anderson, Elizabeth	(626) 808-2508	
Araujo, John	(626) 893-7612	(626) 355-2924
Baker, Vince	(714) 269-1301	(714) 952-1134
Bergstrom, Tom	(951) 522-0722	
Birch, Sarah	(614) 783-1237	(909) 980-0170
Blue, Melinda	(626) 233-9922	(866) 299-2294
Bradley, Sam	(310) 339-7666	(714) 952-1134
Buerchler, Sabrina	(626) 536-8080	
Byrd, Wade	(310) 245-7000	
Canfield, Cathy	(626) 372-4571	
Carpenter, Ryan	(805) 320-4811	(714) 952-1134
Dowd, Joe	(818) 400-7498	(909) 980-0170
Finley, Jennifer	(626) 422-6412	(626) 836-1688
Jones, Sarah	(970) 799-9603	
Hardgrove, Nicola	(310) 617-6727	
McAfoos, Jessica	(618) 927-0908	
Manno, Mike	(619) 871-4541	
Valko, Karen	(951) 317-7935	(626) 966-0117
VonBluecher, Helmuth	(626) 862-6147	(626) 836-1688

Attending Veterinarian HISA Guidebook

A guide has been assembled for attending veterinarians on the most current HISA safety and medication rules, you may download a copy of the guide [HERE](#).

Veterinary Exam Guide for Horsemen

A guide has been written for all horsemen to explain the veterinary exams all horses competing on Friday, November 1 and Saturday, November 2 must undergo prior to being allowed to start.



MEDICATION, TESTING & SAFETY



BREEDERS' CUP VETERINARIAN EXAMINATIONS

At the Breeders' Cup, veterinarians do everything possible to ensure the
SAFETY OF OUR ATHLETES.

STARTING 6 MONTHS Before Breeders' Cup



PRE-TEST AND EXAMINE

Around the world, Breeders' Cup coordinates with veterinarians and relevant authorities to examine Challenge Series winners and potential starters, and works with HIWU to conduct sample collections consistent with HISA's ADMC Program.

STARTING 30 DAYS Before Breeders' Cup



An expert veterinary review panel is tasked with reviewing potential runners for any potential risk factors that warrant further scrutiny, imaging, and diagnostic evaluation.

RACE DAYS — NOVEMBER 1-2



LOOK AT EVERY STARTER AT THEIR BARN

Veterinary teams conduct intensive examinations of every starter at their barn to determine if each horse is fit to race. If a runner is found to be unfit to race, the official CHRB veterinarian will communicate with the Stewards and the trainer, which results in a Veterinarian's scratch, meaning the horse will not run.



PADDOCK TO THE TRACK

Veterinary teams are stationed in the paddock to observe the horses as they are being saddled. When the horses are called to the track, the veterinary team follows the runners to the racetrack. The veterinary teams then observe the horses as they jog to warm up before going to the starting gate. If a horse does not warm up appropriately, it is removed from the race as a late scratch.



INJURY MANAGEMENT TEAM

The veterinarian and medical teams take their positions around the racetrack so that if any horse or rider needs attention before, during, or after the race, they can immediately respond.

TO LEARN MORE, HEAD OVER TO [BREEDERSCUP.COM](https://www.breederscup.com)





BREEDERS' CUP VETERINARIAN EXAMINATIONS

At the Breeders' Cup, veterinarians do everything possible to ensure the
SAFETY OF OUR ATHLETES.

SECURITY & VETERINARIAN CHECK IN TIME



All Breeders' Cup Friday and Saturday Championship runners must report to Del Mar for security check in on **TUESDAY, OCT 29.**

At any time, blood, hair, or urine samples may be taken for additional testing. Runners are carefully monitored by the equine security team 24 hours a day.



EXPERIENCED VETERINARIANS

The Breeders' Cup employs highly respected, experienced regulatory veterinarians to assemble at Del Mar to begin daily inspections of all runners by assigned veterinary teams. The teams pair Breeders' Cup veterinarians, the Del Mar regulatory veterinarians, and CHRB regulatory veterinarians.



FLEXIBILITY & JOGGING

Veterinary teams go to every trainer's barn to examine each horse, which includes a combination of feeling its legs, testing for flexibility, and jogging to demonstrate the horse's natural movement. All horses must pass a jog up exam before being allowed on the track to exercise.



OBSERVE ON THE TRACK

Veterinary teams are stationed around the racetrack to observe Breeders' Cup horses during training in the mornings. All runners must undergo a mandatory trot up exam prior to training. This ensures that the horses show no outward signs of injury and shows how well the horse moves over the racing surface.



REGULAR MONITORING

The Breeders' Cup horses are closely observed, with multiple examinations done from the time they arrive at Del Mar up until race day. Each day, the veterinary team meets to discuss each participating horse.

TO LEARN MORE, HEAD OVER TO [BREEDERSCUP.COM](https://www.breederscup.com)





A CLOSER LOOK AT BREEDERS' CUP SAFETY PROTOCOLS



All runners must be on grounds for a security check-in **TUES, OCT 29**

and are under surveillance by security experts, veterinarians, track officials and regulators at all times.



Equine security experts monitor all runners **24 HOURS**

a day, monitoring visits by staff associated with the runner and any healthcare treatments administered prior to race day.



Multiple veterinary teams from Breeders' Cup, Del Mar and the California Horse Racing Board assemble to evaluate and examine runners **5-6 TIMES** before race day and meet regularly to discuss their observations and findings.

OTHER STRENGTHENED ON-SITE REQUIREMENTS



Increased **VETERINARY REVIEW** of medical records, past performances and prescriptions.



Prohibition of **RACE DAY MEDICATION**.



INCREASED withdrawal times for anti-inflammatory medication.



DAILY SURFACE TESTING

overseen by international turf and dirt experts, followed by the distribution of reports on the track conditions in addition to ongoing conditioning and maintenance based on weather conditions.



JOCKEYS required to comply with concussion protocols and equipment safety standards in addition to being required to participate in HIDA's HeadCheck program.



VETERINARY AND PARAMEDIC

teams positioned around the racetrack to immediately respond to any horse or rider that may need attention before, during or after the race.

TO LEARN MORE, HEAD OVER TO [BREEDERSCUP.COM](https://www.breederscup.com)





A CLOSER LOOK AT BREEDERS' CUP SAFETY PROTOCOLS

OUT-OF- COMPETITION TESTING

JUNE

Around the world, Breeders' Cup veterinarians work in conjunction with HIWU or with international regulatory authorities in cooperation with HIWU to perform out-of-competition testing to ensure runners have not used performance enhancing substances or banned substances.



AUGUST

Most of the pre-event testing takes place when contenders are stabled at tracks with their trainers, but in Europe, samples are taken by veterinarians traveling to individual stables due to different stabling/shipping protocols.



OCTOBER

Testing continues until race day.



NOVEMBER

At minimum the top 4 finishers in each Breeders' Cup World Championships race will be subject to HIWU post-race sample collection.

TO LEARN MORE, HEAD OVER TO [BREEDERSCUP.COM](https://www.breederscup.com)



GENERAL INFORMATION

In this Section of the Guide

NBC/USA Network	124
Digital Media	124
FanDuel TV Coverage.....	125
Photos & Videos.....	125
Charities	126
Championships Trophies	126
Flower Garland & Horse Blankets	127
Parking & Transportation	128-130
Area Hotels, Dining & Attractions.....	130-139
Forms, Index, & Maps.....	140-157

GENERAL INFORMATION



Expanded Coverage of 2024

World Championships on Network Television

NBC will present two and a half hours of network coverage of the 2024 Breeders' Cup World Championships. NBC Universal will provide 10 hours of coverage from Del Mar over the two days.

Breeders' Cup World Championships Television Schedule (PDT):

FRI, NOV 1		SAT, NOV 2		
1 - 5 PM P.T.		11-12:30 PM P.T.	12:30 - 3 PM P.T.	3-5 PM P.T.
4 - 8 PM E.T.		2-3:30 PM E.T.	3:30 - 6 PM E.T.	6-8 PM E.T.
USA		USA	NBC	USA

Digital Media

Our website www.breederscup.com will once again showcase the Breeders' Cup Simulcast Players' Show via a live video stream for all fans around the world. The robust website will continue to provide all pertinent information relative to the Breeders' Cup World Championships including entries, results, replays, charts, photographs and videos from all 40 previous Championships. Additional live streams will be distributed to bring fans, bettors, and horsemen and women closer to the action than ever before. All digital content is also available on mobile devices through the Official Breeders' Cup mobile app, which can be downloaded at www.breederscup.com/app.



The Breeders' Cup Facebook page is frequently updated with the latest Breeders' Cup news, videos, photos, and more. For real-time coverage of the food, fashion, celebrities, and the top-class racing that makes the Breeders' Cup a one-of-a-kind event, become a fan today at www.Facebook.com/breederscup.



To get the latest news on the Breeders' Cup World Championships on and off the track, follow the Breeders' Cup on X (formerly Twitter). Access news directly from the source and interact with major players in racing, entertainment, fashion, and lifestyle at www.x.com/BreedersCup. Follow and contribute to the conversations by utilizing hashtags #BreedersCup or #BC24.



Experience the Breeders' Cup from the perspective of a camera lens. Enjoy photos and Reels featuring key moments of horses, jockeys, fans and more as they come to life on your Instagram feed at www.Instagram.com/breederscup. Capture and share your own Breeders' Cup moments using #BreedersCup and #BC24.

GENERAL INFORMATION



Stay up to date on the latest social trends and entertainment at the Breeders' Cup through the Breeders' Cup TikTok. Enjoy a range of videos that are produced to entertain, educate, and reach new audiences via the latest social trends in horse racing and the Breeders' Cup as a whole. Join the fun and follow along at www.TikTok.com/breederscup.



YouTube Don't miss a second of the Breeders' Cup's latest video content. Head to the Breeders' Cup's YouTube page at www.youtube.com/@BreedersCupWorldChampionships to enjoy all the Breeders' Cup livestreams, video features, race replays, and more.

Breeders' Cup Players' Show presented by FANDUEL TV

Watch and wager worldwide on all races simulcast live from Del Mar on Breeders' Cup Friday and Saturday. The Players' Show presented by FanDuel TV will provide in depth handicapping analysis, wagering information, odds and updates.

Friday, November 1 11:00 am - 6:00 pm (PDT)

Saturday, November 2 9:30 am - 6:00 pm (PDT)

The Championships will also be broadcast live in approximately 150+ territories around the world, including through Equidia in France, Green Channel in Japan, Sky Sports Racing, and RacingTV in the UK and Ireland. Final worldwide tune-in details will be found at www.breederscup.com/watch.

Breakfast at the Breeders' Cup presented by FANDUEL TV

From October 25 through October 31, Breakfast at the Breeders' Cup presented by FanDuel TV will bring live coverage of morning workouts from Keeneland, Santa Anita, Belmont at Aqueduct and Churchill Downs. The daily three-hour show from 7:00 am - 10:00 am (PDT) will be shown live on www.breederscup.com and select Breeders' Cup social channels, along with a special presentation on FanDuel TV each day.

Photo/Video

For Breeders' Cup Photo Team photography, please visit www.breederscup.com/media-center. To view or purchase OFFICIAL Winner's Circle photos you may also contact track photographer Benoit Photo at (626) 574-6463 or www.BenoitPhoto.com/Store (click Breeders' Cup 2024), or E-mail benoitphoto@earthlink.net. After the BCWC, all participants will be sent E-mail links to all race photography which is complimentary to download.

Race Replays

Owners and trainers of Championship participants will be E-mailed a video link for their race after the finish of each Championship race. To be added to this E-mail distribution, please contact racing@breederscup.com or call (859) 514-9422 prior to Friday, November 1.

GENERAL INFORMATION

Charities

Breeders' Cup Charities will support a variety of important causes during the 2024 Breeders' Cup World Championships including the Thoroughbred Aftercare Alliance, Permanently Disabled Jockeys Fund, Race Track Chaplaincy of America, among others. Breeders' Cup Charities was founded in 2008 as the official charity outreach program for the Breeders' Cup World Championships. The program is designed to support a variety of important industry causes and has raised over \$2.28 million to date. If you would like to participate in Breeders' Cup Charities, please visit www.breederscup.com/about/charities or see page 151 for a donation form and see page 150 for more information on the Thoroughbred Aftercare Alliance.

Breeders' Cup Championship Breeder Trophy presented by



Each of the winning Breeders' Cup World Championships Breeders will be presented with a full-size bronze Ecorche trophy in recognition of their achievement, this full size bronze is presented by Three Chimneys Farm. Three Chimneys is proud to sponsor the Breeders' edition of the 2024 Breeders' Cup World Championships trophy. The trophy is a tribute to the pinnacle of success in our sport and is presented to the Breeder of a Breeders' Cup Champion, Cheers to the Breeder!

The Breeders' Cup World Championships Trophy



The Breeders' Cup World Championships Trophy is an authentic bronze reproduction of the original Torrie horse that was created in Florence by Giovanni da Bologna in the late 1580s. The horse is an ecorche, showing the muscles of the animal in detail. Its original purpose is unknown, though it may have been made as a study for the equestrian statue of Duke Cosimo I of Florence, cast in 1591. It reveals the influence and example of Leonardo da Vinci.

The most recent monumental equestrian sculpture in Florence, before that of Duke Cosimo I, had been da Vinci's never-completed monument to Giangiacomo Trivulzio. The Torrie horse bears a close relationship to several drawings by da Vinci related to this project in the collection of Her Majesty the Queen

at Windsor. Other artists, too, knew and learned from da Vinci's study of the horse, but none came so close as Giovanni da Bologna to his vision of the beauty of the animal celebrated by art and

GENERAL INFORMATION

science together. The original ecorche bronze horse of Giovanni da Bologna is in the Museum of Fine Arts at the University of Edinburgh in Scotland. The Edinburgh horse was acquired by Sir James Erskine of Torrie from the Villa Mattei in Rome, probably in 1803. He bequeathed it to the University of Edinburgh with the rest of his collection of old master paintings and bronzes, and it came into the possession of the University in 1836.

The Breeders' Cup Trophy was cast from the original and was directly supervised and approved by the University of Edinburgh for the use of Breeders' Cup Limited. The largest version of the trophy is permanently owned by the Breeders' Cup and will be displayed at Del Mar this year. Replicas are presented to the owners and breeders of the winners of each of the Breeders' Cup World Championships races every year. Trophies also are presented to the winning trainer and jockey.



The Breeders' Cup Flower Garland



Each Breeders' Cup Champion is draped in a one-of-a-kind floral blanket.

This official flower garland is comprised of the rare combination of Beauty Asters, Golden Asters, Cremons and Cattleleya Orchids, which have been grown exclusively for the Breeders' Cup since 1988.

Participant Blanket & Champions Blankets

All participating runners will receive a personalized blanket and each Championship race winner will receive a commemorative Champions blanket.

Championship Groom

Each winning groom will receive a commemorative custom duffle bag.

GENERAL INFORMATION

Parking and Transportation

NETJETS Effortless Access to Everywhere

NetJets, the worldwide leader in private aviation and a Berkshire Hathaway company, offers seamless, reliable private travel options to the world's most discerning travelers. As a racing patron, you need an aviation partner you can count on to get you to the meets you look forward to year after year. With NetJets, you will simply select your departure time and fly with peace of mind to the 41st Annual Breeders' Cup World Championships at Del Mar — and anywhere else you can dream of. To explore ownership options, visit www.netjets.com today.

Parking at Del Mar

Parking onsite at Del Mar will be limited and only available to those with official PRE-PAID parking credentials. Any cars that arrive onsite without an official parking credential will be turned away at the gate and directed to an off-site parking location. Day-of parking will be available at designated off-site park-and-ride locations. Please visit www.breederscup.com/plan-your-visit/how-get-here/parking-transportation for more information on how to confirm onsite parking and to view a general Del Mar parking map. A detailed directional map showing gates and routes is printed on the back of each parking credential and included in your ticket packet.

Onsite parking passes will have a dedicated entry gate and specified routes entering and exiting the track. Routes will be directly supported by onsite parking staff and the local police department to facilitate and expedite the anticipated heavy traffic on surrounding roads. Routing will be communicated in advance and onsite via signage, parking credentials, ticket inserts, and “Know Before You Go” e-mails. All routes will be supported in real-time using Google Traffic and Waze Maps, with local law enforcement.

ADA Accessible Parking

ADA accessible parking is available onsite at Del Mar, with an official pre-paid parking credential combined with either an ADA hangtag displayed from your rear-view mirror, or a State issued ADA license plate.

Both must be displayed for onsite parking attendants to direct you to the ADA designated area of the respected lot. Mobility assistance carts will be available onsite at Del Mar to assist patrons from the parking lot to the admission gates.

Charter/Hire Vehicles

SP+GAMEDAY is the official transportation provider for the 2024 Breeders' Cup World Championships. They are available to provide private charter bus, sedan, limo and SUV services to guests throughout the week at preferred rates. For any inquiries, please contact SP+GAMEDAY at +1 (859) 359-2212 or via e-mail BreedersCupTransport@gmail.com and reference “BreedersCup24”.

GENERAL INFORMATION

Complimentary Owner Airport Transfers

Breeders' Cup will offer complimentary airport transfers to all participating owners. The transfer is valid for a trip from the San Diego airport to a hotel in the Del Mar area. Owners will be given a personal authorization code from the Breeders' Cup Racing Department that must be referenced when booking transfers. Reservations can be made by contacting SP+GAMEDAY at +1 (859) 359-2212 or via e-mail BreedersCupTransport@gmail.com and reference "BreedersCup24".

Breakfast at the Breeders' Cup

Breeders' Cup will work with SP+GAMEDAY to provide roundtrip ground transportation to and from official host hotels to the Breakfast at the Breeders' Cup, located at the west end of the Grandstand at Del Mar. Guest shuttles will be provided from the L' Auberge and Fairmont Grand on Monday, October 28 - Thursday, October 31 and available at the Lodge at Torrey Pines and Hyatt Regency La Jolla beginning Monday, October 28. Guest hotel shuttles will operate on a dedicated schedule that will be shared in advance and will drop guests at the main entry of the marquee. Hotel shuttles will be available during the Breakfast at the Breeders' Cup hours of Mon-Thurs 6:00 am - 11:00 am. Frontside self-parking will be available to participants in the marquee lot, with easy access from Via De La Valle. Parking is offered on a "first come – first serve" basis with easy access to the main marquee entry. Parking permits are not required. Mobility assistance golf carts will be available to support all patrons as needed.

Rideshare & Taxi

A dedicated onsite rideshare and taxi zone will be setup at Del Mar to provide ticket patrons with easy and safe access. All ticket patrons will be directed to this dedicated zone for all drop-offs and pick-ups. For RideShare, all other areas of the track and surrounding areas will be blacked-out and supported with specific geofence technology to direct drivers and riders onsite. Dedicated entry and exit routes are accessed from Jimmy Durante Blvd. Ticket patrons will be directed onsite to the dedicated zone, located in the preferred lot. Mobility assistance golf carts will be available to support patrons needs. This location will also be used for any unauthorized drop-offs or pick-ups.

Guest Motorcoaches

Breeders' Cup will work with SP+GAMEDAY to provide roundtrip ground transportation to and from the host hotels to all official Breeders' Cup events, as determined by Breeders' Cup Ltd. Guest motorcoach transportation will be provided from the L' Auberge, Fairmont Grand, Lodge at Torrey Pines and Hyatt Regency La Jolla hotels. Shuttle schedules and service will be provided to guests before official Breeders' Cup events and Championship race days.

GENERAL INFORMATION

Rental Cars

Breeders' Cup has partnered with Enterprise Rent-a-Car and National Car Rental to extend special rental rates to our invited special guests and participating horsemen. With the largest network of neighborhood and airport locations, you can rent with ease, whether you're planning to drive, fly, or both to the next race. Plus, you can feel confident knowing that Enterprise and National are committed to protecting the well-being of their customers with the Complete Clean Pledge, their promise to go above and beyond already rigorous cleaning protocols to protect the health and safety of all. Make your reservation early at <https://elink.enterprise.com/en/20/08/breeders-cup-limited.html>.

ONE OF AMERICA'S BEST CITIES FOR FOODIES

— TRAVEL + LEISURE®

San Diego® *happiness
is calling*

RESTAURANTS

The Del Mar, La Jolla, and San Diego areas are filled with an abundance of uniquely Southern California things to do, places to go, and sights to see. The Breeders' Cup has partnered with San Diego Tourism and the Del Mar Village Association to put you in the loop of planning your visit.

We have put together some featured selections you may wish to explore during your stay. We encourage you to visit the San Diego website at www.sandiego.org and the Del Mar Village website at www.visitdelmarvillage.com for a complete overview of all this incredible area has to offer!

Featured Restaurants

Addison

5200 Grand Del Mar Way, San Diego, CA
Phone: (858) 314-1900 • *Chef - William Bradley*

A.R. Valentien in the Lodge at Torrey Pines

11480 North Torrey Pines Rd., La Jolla, CA
Phone: (858) 453-4420 • *Chef - Jeff Jackson*

Mr. A's

2550 Fifth Ave. Twelfth Floor, San Diego, CA
Phone: (619) 239-1377 • *Chef - Stephane Vitzwinkler*

Cucina Enoteca

2730 Via De La Valle, Del Mar, CA
Phone: (858) 704-4500 • *Chef - Joe Magnanelli*

Eddie V's

1270 Prospect St., La Jolla, CA
Phone: (858) 459-5500

Ember & Rye

7100 Aviara Resort Dr., Carlsbad, CA
Phone: (760) 448-1234 • *Top Chef Winner - Richard Blas*

George's California Modern at the Cove in La Jolla

1250 Prospect St., La Jolla, CA
Phone: (858) 454-4244 • *Chef - Trey Foshee*

Herb & Sea

131 W D St., Encinitas, CA
Phone: (760) 704-8300

Herb & Wood

2210 Kettner Blvd., San Diego, CA
Phone: (619) 955-8495 •
Top Chef Finalist - Brian Malarkey

Jake's Del Mar

1660 Coast Blvd., Del Mar, CA
Phone: (858) 755-2002 • *Chef - Anthony Sinsay*

Juniper and Ivy

2228 Kettner Blvd., San Diego, CA
Phone: (619) 269-9036 • *Top Chef Winner - Richard Blas*

Marine Room

2000 Spindrift Dr., La Jolla, CA
Phone: (855) 923-8057 • *Chef - Bernard Guillas*

Market Restaurant & Bar

3702 Via de la Valle, Del Mar, CA
Phone: (858) 523-0007 • *Chef - Carl Schroeder*

Nick's

3377 Del Mar Heights Rd., San Diego, CA
Phone: (858) 345-2127

Pacific Coast Grill

2526 Coast Hwy 101, Cardiff, CA
Phone: (858) 479-0721 • *Chef - Israel Balderas*

Pacific Del Mar

1555 Camino Del Mar, Del Mar, CA
Phone: (858) 792-0476

Pamplemousse Grille

514 Via de la Valle, Solana Beach, CA
Phone: (858) 792-9090 • *Chef - Jeffrey Strauss*

Red Tracton's

550 Via de la Valle, Solana Beach, CA
Phone: (858) 755-6600

Steak 48

12995 El Camino Real, San Diego, CA
Phone: (619) 901-0048

South of Nick's

3387 Del Mar Heights Rd Bldg. 1, San Diego, CA
Phone: (858) 465-7145

Truluck's Seafood

8990 University Center Ln., San Diego, CA
Phone: (858) 453-2583 • *Chef - Adam Lancaster*

RESTAURANTS

AMERICAN

333 Pacific

333 N. Pacific St., Oceanside, CA
Phone: (760) 433-3333

Board and Brew

1212 Camino Del Mar, Del Mar, CA
Phone: (858) 481-1021

Burger Lounge

2720 Via de la Valle, Del Mar, CA
Phone: (858) 720-1200

Chart House

2588 S. Coast Hwy 101, Cardiff, CA
Phone: (760) 436-4044

Claire's on Cedros

246 N. Cedros Ave, Solana Beach, CA
Phone: (858) 259-8597

Coasterra

880 Harbor Island Dr., San Diego, CA
Phone: (619) 814-1300

Crust Pizza

124 Solana Hills Dr, Solana Beach, CA
Phone: (858) 356-9925

Del Mar Pizza

211 15th Street, Del Mar, CA
Phone: (858) 481-8088

Island Prime

880 Harbor Island Dr., San Diego, CA
Phone: (619) 298-6802

Jimmy O's Sports Bar

225 W. 15th St., Del Mar, CA
Phone: (858) 350-3735

Monarch Ocean Pub

1555 Camino Del Mar Suite 322, Del Mar, CA
Phone: (858) 925-6047

Morada/Inn at Rancho Santa Fe

5951 Linea del Cielo, Rancho Santa Fe
Phone: (858) 381-8289

Nine-Ten at the Colonial Hotel in La Jolla

910 Prospect St., La Jolla, CA 92037
Phone: (858) 964-5400 • *Iron Chef - Jason Knibb*

Ocean View Bar & Grill

710 Camino Del Mar, Del Mar, CA
Phone: (858) 755-1501

Pacifica Breeze Cafe

1555 Camino Del Mar #209, Del Mar, CA
Phone: (858) 509-9147

Pipes Café

121 Liverpool Dr, Cardiff by the Sea, CA
Phone: (760) 632-0056

Pony Room at Rancho Valencia

5921 Valencia Cir., Rancho Santa Fe
Phone: (858) 756-1123

Ranch 45

512 Via De La Valle Ste 102, Solana Beach, CA
Phone: (858) 461-0092

Rancho Santa Fe Bistro

6024 Paseo Delicious, Rancho Santa Fe, CA
Phone: (858) 756-1221

Shicca

215 15th St., Del Mar, CA
Phone: (858) 481-1001

Smashburger

1555 Camino Del Mar, Del Mar, CA
Phone: (858) 461-4105

Stratford Court Café

1307 Stratford Ct., Del Mar, CA
Phone: (858) 792-7433

The Prado at Balboa Park

1549 El Prado, San Diego, CA
Phone: (619) 557-9441

Thyme in the Ranch

16905 Avenica de Acacias, Rancho Santa Fe, CA
Phone: (858) 759-0747

Trulucks La Jolla

8990 University Center Ln., San Diego, CA
Phone: (858) 453-2583

Viewpoint Brewing Company

2201 San Dieguito Drive, Del Mar, CA
Phone: (858) 205-9835

Vintana

1205 Auto Park Way, Escondido, CA
Phone: (858) 759-6216

RESTAURANTS

Zel's Del Mar

1247 Camino Del Mar, Del Mar, CA
Phone: (858) 755-0076

SEAFOOD

Brigantine

3263 Camino Del Mar, Del Mar, CA
Phone: (858) 481-1166

Jake's Del Mar

1660 Coast Blvd., Del Mar, CA
Phone: (858) 755-2002

Pacifica Del Mar

1555 Camino Del Mar, #321, Del Mar, CA
Phone: (858) 792-0476

Pacific Coast Grill

1555 Camino Del Mar, #321, Del Mar, CA
Phone: (858) 479-0721 • *Chef - Israel Balderas*

Poseidon Restaurant

1670 Coast Blvd., Del Mar, CA
Phone: (858) 755-9345

ASIAN

Bangkok Bay

731 S Highway 101, Solana Beach, CA
Phone: (858) 792-2427

Ken's Sushi Workshop

11375 El Camino Real #120, San Diego, CA
Phone: (858) 793-1200

Samurai

979 Lomas Santa Fe Dr., Solana Beach, CA
Phone: (858) 481-0032

Shimbashi Izakaya

1555 Camino Del Mar, #201, Del Mar, CA
Phone: (858) 523-0479

Taste of Thai

15770 San Andres Dr., Del Mar, CA
Phone: (858) 793-9695

FRENCH

Jeune et Jolie

2659 State St Suite 102, Carlsbad, CA
Phone: (760) 637-5266

Mille Fleurs

6009 Paseo Delicious, Rancho Santa Fe, CA
Phone: (858) 756-3085

ITALIAN

Buona Forchetta - Encinitas

250 N Coast Hwy 101, Encinitas, CA
Phone: (760) 704-8070

Cucina Enoteca

2730 Via de la Valle, Del Mar, CA
Phone: (858) 704-4500

Davanti Enoteca Del Mar

12955 El Camino Real, San Diego, CA
Phone: (858) 519-5060

Dolce Pane E Vino

16081 San Dieguito Rd., Rancho Santa Fe, CA
Phone: (858) 832-1518

Firenze Trattoria

162 S. Rancho Santa Fe Rd., Encinitas, CA
Phone: (760) 944-9000

Il Fornaio

1555 Camino Del Mar, #301, Del Mar, CA
Phone: (858) 755-8876

Leucadia Pizzeria Rancho Santa Fe

16085 San Dieguito Rd, Rancho Santa Fe, CA
Phone: (858) 759-2222

North Italia

3715 Caminito Court, Suite 0680, San Diego, CA
Phone: (858) 252-7720

Nick & G's

6106 Paseo Delicious, Rancho Santa Fe, CA
Phone: (858) 771-1871

Vigilucci's Trattoria Italiana

530 N Coast Hwy 101, Encinitas, CA
Phone: (760) 634-2365

PERUVIAN

Coya Peruvian Secret

1140 Camino Del Mar, Del Mar, CA
Phone: (858) 792-0821

Q'ero Restaurant

564 S Coast Hwy 101, Encinitas, CA
Phone: (760) 753-9050

RESTAURANTS

MEDITERRANEAN

Beeside

1201 Camino Del Mar, Del Mar, CA
Phone: (858) 481-9889

Del Mar Seaside Grill

1328 Camino Del Mar Suite A, Del Mar, CA
Phone: (858) 792-2233

MEXICAN

En Fuego Cantina & Grill

1342 Camino Del Mar, Del Mar, CA
Phone: (858) 792-6551

Fidels

607 Valley Ave., Solana Beach, CA
Phone: (858) 755-5292

Las Olas

2655 S Coast Hwy 101, Cardiff, CA
Phone: (760) 942-1860

South of Nick's

3387 Del Mar Heights Rd Bldg. 1, San Diego, CA
Phone: (858) 465-7145

Roberto's Taco Shop - Solana Beach

445 N Hwy 101, Solana Beach, CA
Phone: (858) 704-4075

Tamarindo Del Mar

1555 Camino Del Mar Ste. 116-117, Del Mar, CA
Phone: (858) 369-0042

Tony's Jacal

621 Valley Ave., Solana Beach, CA
Phone: (858) 755-2274

Coffee

Barefoot Coffee

439 S Cedros Ave Unit 204, Solana Beach, CA
Phone: (858) 209-2179

Bird Rock Coffee Roasters

2212 Carmel Valley Rd., Del Mar, CA
Phone: (760) 269-8799

Blue Bottle Coffee

3725 Paseo Pl #1060, San Diego, CA

Liquid Bean Cafe

2002 Jimmy Durante Blvd., Del Mar, CA
Phone: (619) 519-3863

Lofty Coffee

132 S Cedros Ave., Solana Beach, CA
Phone: (760) 230-6747

Philz Coffee

12873 El Camino Real, San Diego, CA
Phone: (858) 369-0090

Sidecar Doughnuts & Coffee

3435 Del Mar Heights Rd. D7, San Diego, CA
Phone: (858) 847-2019

Other

An's Hatmakers Gelato

1555 Camino Del Mar #115, Del Mar, CA
Phone: (858) 925-7076

Elixir Juice and Food

1446 Camino Del Mar, Del Mar, CA
Phone: (858) 793-4663

Seaside Yogurt

1231 Camino Del Mar, Del Mar, CA
Phone: (858) 720-1168

A TOP CITY FOR OUTDOOR ENTHUSIASTS

— TRAVEL PULSE

San Diego® *Happiness
is calling*

LOCAL BUSINESSES

Spas and Beauty

Crown House Eyebrow Threading & Henna Artists

1101 Camino Del Mar #B, Del Mar, CA

Phone: (858) 353-5765

Del Mar Nails and Spa

1555 Camino Del Mar #315, Del Mar, CA

Phone: (858) 792-2616

Estancia La Jolla Hotel & Spa

9700 N Torrey Pines Rd., La Jolla, CA

Phone: (844) 875-2800

Kona Kai Resort & Spa

1551 Shelter Island Dr., San Diego, CA

Phone: (619) 221-8000

La Costa Resort & Spa

2100 Costa Del Mar Rd, Carlsbad, CA

Phone: (760) 438-9111

Marriott Coronado Island Resort & Spa

2000 Second St. Coronado, CA

Phone: (619) 435-3000

Mila Moursi Spa at the Inn

5951 Linea Del Cielo, Rancho Santa Fe, CA

Phone: (858) 221-4000

Miraval Spa Aviara

7100 Aviara Resort Drive, Carlsbad, CA

Phone: (760) 448-1234

Momma's Medi Spa

1555 Camino Del Mar #308, Del Mar, CA

Phone: (858) 353-3882

Rancho Valencia Resort & Spa

5921 Valencia Cir Rancho, Santa Fe, CA

Phone: (858) 756-1123

Rock Spa - Hard Rock Hotel San Diego

207 Fifth Ave Third Floor, San Diego, CA

Phone: (619) 764-6930

Spa at the Del - Hotel Del Coronado

1500 Orange Ave., Coronado, CA

Phone: (619) 522-8100

The Spa at the Grand Del Mar

5300 Grand Del Mar Ct., Del Mar, CA

Phone: (858) 314-2020

Spa at Torrey Pines - The Lodge at Torrey Pines

11480 North Torrey Pines Rd., La Jolla, CA

Phone: (858) 453-4420

Spa L'Auberge Del Mar

1540 Camino Del Mar, Del Mar, CA

Phone: (858) 259-1515

Hospitals & Urgent Care

LA JOLLA ER/URGENT CARE

Scripps Green Hospital

10666 N. Torrey Pines Rd., La Jolla, CA

Phone: (858) 554-9100

UC San Diego Health-La Jolla

8910 Villa La Jolla Dr., La Jolla, CA

Phone: (858) 249-6800

SAN DIEGO ER/URGENT CARE

Sharp Memorial Emergency Room

7901 Frost St., San Diego, CA

Phone: (800) 827-4277

MD Today Urgent Care

3830 Valley Centre Drive, Suite 702, San Diego, CA

Phone: (858) 720-0554

LOCAL BUSINESSES

Shopping

Carlsbad Premium Outlets

5620 Paseo Del Norte, Carlsbad, CA

Cedros Avenue Design District

Cedros Avenue, Solana Beach, CA

www.cedrosavenue.com

Del Mar Farmer's Market

Open Saturdays from 1-4 pm

225 9th Street, Del Mar, CA

Phone: (760) 453-9837

Del Mar Highlands Town Center

www.delmarhighlandstowncenter.com

Del Mar Plaza

1555 Camino Del Mar, Del Mar, CA

Phone: (760) 453-9837

For a complete list, go to

www.visitdelmarvillage.com

Fashion Valley Mall

7007 Friars Rd, San Diego, CA

Flower Hill Promenade

2720 Via de La Valle, Del Mar, CA

Phone: (858) 481-2904

The Forum Carlsbad

1923 Calle Barcelona, Carlsbad, CA

Phone: (760) 479-0166

La Jolla Shoppes

For a complete list visit

www.lajollabythesea.com/shopping

Old Town

4002 Wallace Street, San Diego, CA

Phone: (619) 220-5422

One Paseo Del Mar

3725 Paseo Pl, San Diego, CA

www.onepaseo.com

UTC San Diego Mall

4545 La Jolla Village Dr., San Diego, CA

Golf Courses

NORTH COASTAL

Torrey Pines Golf Course

11480 N Torrey Pines Rd., La Jolla, CA

Phone: (858) 552-1662

The Crossings at Carlsbad

5800 The Crossings Dr., Carlsbad, CA

Phone: (760) 444-1800

The Grand Golf Club at Fairmont Grand Del Mar

5200 Grand Del Mar Ct., San Diego, CA

Phone: (858) 314-1930

Aviara Golf Club

7100 Aviara Resort Dr., Carlsbad, CA

Phone: (760) 603-6900

Omni La Costa Resort & Spa

2100 Costa Del Mar Rd., Carlsbad, CA

Phone: (760) 438-9111

NORTH INLAND

Maderas Golf Club

17750 Old Coach Rd, Poway, CA

Phone: (858) 451-8100

Rancho Bernardo Inn Golf Resort

17550 Bernardo Oaks Dr, San Diego, CA

Phone: (855) 574-5356

SAN DIEGO/CORONADO/EAST REGION

Riverwalk Golf Course

1150 Fashion Valley Rd, San Diego, CA

Phone: (619) 296-4653

Balboa Park Golf Course

2600 Golf Course Dr, San Diego, CA

Phone: (619) 235-1184

Coronado Golf Course

2000 Visalia Row, Coronado, CA

Phone: (619) 522-6590

Singing Hills Golf Course

3007 Dehesa Rd, El Cajon, CA

Phone: (800) 457-5568

Carlton Oaks Golf Course

9200 Inwood Dr, Santee, CA

Phone: (619) 448-4242

Steele Canyon Golf Club

460 Morgan Falls Rd, Sandy Springs, GA

Phone: (770)390-0424

THE #1 BUZZIEST BEACH TOWN

— YAHOO! TRAVEL



San Diego® Happiness
is calling

HOTELS

Hotels

For information regarding Official Participant Hotels, see page 46.

The Breeders' Cup has partnered with Athlete Travel for assistance with fan accommodations for the 2024 Breeders' Cup World Championships.

Please visit our website for a complete list of available accommodations in the Del Mar, La Jolla, San Diego area.

<https://www.breederscup.com/experience/plan-your-visit/where-stay>

Yaamava' Resort & Casino at San Manuel

777 San Manuel Blvd S.

Highland, CA 92346

909-864-5050

Waldorf Astoria Monarch Beach Resort & Club

1 Monarch Beach Resort N.

Dana Point, CA 92629

949-234-3200



ONE OF AMERICA'S MOST CREATIVE CITIES

— THE DAILY BEAST

ATTRACTIONS

San Diego® Happiness
is calling

ATTRACTIONS

Beaches

For a complete list of beautiful Beaches & Bays visit San Diego Tourism at
www.sandiego.org/explore/things-to-do/beaches-bays.aspx

Family

Belmont Park Amusement Park

3146 Mission Blvd., San Diego, CA
Phone: (858) 488-1549

Free Flight Bird Sanctuary

2132 Jimmy Durante Blvd, Del Mar, CA
Phone: (858) 481-3148

Legoland Amusement Park

1 Legoland Dr., Carlsbad, CA
Phone: (877) 376-5346

San Diego Zoo

2920 Zoo Dr., San Diego, CA
Phone: (619) 231-1515

San Diego Zoo Safari Park

15500 San Pasqual Valley Rd., Escondido, CA
Phone: (619) 231-1515

SeaWorld

Mission Bay Park
500 Sea World Dr., San Diego, CA
Phone: (619) 222-4732

Museums and Galleries

Arts District at Liberty Station

2825 Dewey Rd., San Diego, CA
Phone: (619) 573-9300

Balboa Park

Has 15 museums (Museum of Art, Air & Space, Natural History, Fleet Space Center, photographic, etc)
1549 El Prado, San Diego, CA
Phone: (619) 239-0512

Cabrillo National Monument

1800 Cabrillo Memorial Dr, San Diego, CA
www.nps.gov/cabr/index.htm

Del Mar Art Center

1555 Camino Del Mar #314, Del Mar, CA
Phone: (858) 481-1678

Del Mar Historical Gallery

225 9th Street, Del Mar, CA
For more information, visit
www.delmarhistoricalsociety.org

Dinosaur Gallery

1327 Camino Del Mar, Del Mar, CA
Phone: (858) 794-4855

Lux Art Institute

1550 S El Camino Real, Encinitas, CA
Phone: (760) 436-6611

USS Midway

910 N Harbor Dr., San Diego, CA
Phone: (619) 544-9600

Mission Basilica San Diego de Alcala

10818 San Diego Mission Rd., San Diego, CA
Phone: (619) 283-7319

Museum of Contemporary Art La Jolla

700 Prospect St., La Jolla, CA
Phone: (858) 454-3541

The New Children's Museum

200 W. Island Ave., San Diego, CA
Phone: (916) 233-8792

The Old Globe Theater

1363 Old Globe Way, San Diego, CA
Phone: (619) 234-5623 • www.theoldglobe.org

The Stuart Collection at UCSD

9500 Gilman Dr., La Jolla, CA
Phone: (858) 534-5117

Resources

Del Mar Visitor Center

Del Mar Village Association
1104 Camino Del Mar, Del Mar, CA
Phone: (858) 735-3650

San Diego Tourism Authority

750 B Street, Suite 1500, San Diego, CA
Phone: (619)232-3101 • E-mail: sdinfo@sandiego.org
www.sandiego.org

Entry Exam Form

Race Day (*check one*): ☐ Friday, Nov. 1 or ☐ Saturday, Nov. 2

Due before 10:00 am (PDT) entry day, Monday, October 28, 2024



Date Entered:

10:00 am (PDT), Monday, October 28, 2024

Trainer:

Location:

E-mail to: ovsocaltb@yahoo.com or via EquiTAPS.

HORSE(S):

"I have examined the above horse(s) and found it to be sound at the trot and I am unaware of any issues that would preclude it from entering to race."

Attending Veterinarian: _____ Date: _____

Attending Veterinarian Signature: _____

Timed Workout Request Form

(For horses running on Nov. 1 and Nov. 2, 2024)



Trainer: _____

Barn # _____

Request must be received in the Breeders’ Cup Racing Office to racing@breederscup.com or if located at Santa Anita to workouts@santaanita.com, **BY NOON TWO DAYS BEFORE** the intended work.

HORSE NAME(S)

WORKOUT DATE:

_____	_____
_____	_____
_____	_____
_____	_____
_____	_____
_____	_____
_____	_____
_____	_____
_____	_____
_____	_____
_____	_____

**Applies to all racing surfaces in California.*

Jockey Advertising Request Form

Jockey request to wear advertising and promotional material

November 1-2, 2024 Del Mar

To Be Submitted No Later Than 10:00am (PDT) Monday, October 28 (Entry Deadline)

E-mail signed form to: racing@breederscup.com

Race Number _____

Name of Breeders' Cup World Championships Race _____

Name of jockey wearing the material _____

Description of the material to be worn: (Use separate sheet if necessary)

Name of the advertiser, promotional brand or sponsor

1. _____
Signature of the Jockey or Agent Date

Approvals

1. _____
Approving Steward Date

CHRB - 206 (6/18)

State of California, California Horse Racing Board

Notification of Exclusion of CARMA CONTRIBUTION CHRB 206 (Rev. 06/18)

To the Paymaster of Purses at: _____
Name of Racetrack

Pursuant to Rule 1467, Paymaster of Purses, the undersigned hereby notifies the paymaster of purses that he or she elects **NOT** to deduct:

- ☐ 1. From my owner's account for deposit into the California Retirement Management Account (CARMA), 0.3 percent of the net purse earned by any thoroughbred horse in which I have an interest.
- ☐ 2. From my jockey or trainer account, for deposit into the California Retirement Management Account (CARMA), 0.3 percent of the purse money I have earned from any thoroughbred race.

NAME AND CHRB LICENSE NUMBER

**Note: If licensed as an owner and a trainer, print your name on the line for each license class.*

Horse Owner or Stable Name and CHRB License Number*

Jockey name and CHRB License Number*

Trainer name and CHRB License Number*

CONTACT INFORMATION

Mailing Address: _____

Street Number: _____

City: _____ State: _____ Zip: _____

Contact Telephone Number: _____

Fax No: _____ E-mail: _____

(Continued on back)

CHRB - 206 (6/18) (continued)

List All Thoroughbred racing entities in which you have an interest, including Partnerships, Corporations and Limited Liability Companies:

Paymaster Account Numbers: _____

The undersigned understands that **this notification is effective only at the racing facility indicated above**, and applies to all horses and/or purses in which the person or entity indicated above has an interest, until revoked in writing. The undersigned also declares that he/she is authorized to act on behalf of all entities listed above.

Signature of Authorized Licensed Horse Owner, Trainer, or Jockey

Date

Print Name

Distribution: Paymaster of Purses
Licensed Horse Owner, Trainer or Jockey CARMA
DO NOT forward a copy to CHRB.

E-mail form to: Vicki Layne (vicki@dmte.com)

CHRB - 134 (1/02)

State of California, California Horse Racing Board Notification of Exclusion to Trainer 10% Program

To the Paymaster of Purses at: _____

Track

The undersigned hereby notifies the paymaster to not deduct from my owner's account and deposit into the account of any trainer, 10% of the purse on any horse in which I have an interest.

Horse Owner: _____

or

Stable Name: _____

Mailing Address: _____

Street Number _____

City _____ State _____ Zip _____

Phone _____ FAX _____

List all Racing Partnerships in which you have an interest.

Horseman's Account Numbers _____

The undersigned understands that this notification is effective only at the racing facility indicated above, and applies to all horses in which the person or entity indicated above has an interest, until revoked in writing. The undersigned also declares that he/she is authorized to act on behalf of all entities listed above.

Signature of authorized licensed horse owner

Date

Print Name

HISA Vaccine Exemption



HORSERACING INTEGRITY
AND SAFETY AUTHORITY

Vaccine Exemption

Instructions:

1. Email this completed form to RegVet@hisaus.org.
2. In your email, please copy the individuals that should receive a copy of the approved form.

Horse Information	
Horse Name:	HISA ID (if known):
Sire:	Dam:
Year of Birth:	Country of Origin:
Trainer Information	
Trainer Name:	HISA ID (if known):
Location and Race Information	
Racetrack:	
Anticipated Arrival Date (at track) (mm/dd/yyyy):	
Anticipated Departure Date (mm/dd/yyyy):	<input type="checkbox"/> Check here if staying in the U.S.
Specific Race or Races Date(s) (mm/dd/yyyy):	
Race Name/Track/Number:	Date (mm/dd/yyyy):
Shipping Information	
Shipping Company:	
USDA/APHIS Import Permit Number:	
HISA Approval:	
Name:	Title:
Date by which horse MUST receive any missing vaccinations (mm/dd/yyyy):	Date (mm/dd/yyyy):

Disclaimer Relating to Covid-19 and Other Incidents

Breeders' Cup Limited (BCL) has put in place preventative measures to maintain the safety of all BCWC Attendees, including, without limitation, COVID-19 or any other infectious disease related measures such as hand washing and sanitizing, and face mask and social distancing measures ("COVID-19 Measures"); however, BCL cannot guarantee that Attendee will not become infected with COVID-19 or any other infectious disease. Attendee understands that the risk of becoming exposed to or infected by COVID-19 or any other infectious disease at the BCWC may result from the actions, omissions, or negligence of BCL and others. In addition, Attendee is warned and recognizes that participating in stabling, racing, training and related activities is inherently dangerous, and further recognizes that hazards and risks inherent in such activities may cause the injury, illness, or death, including specifically, but not limited to, the danger of being injured by horses, falling objects, and other Attendees as well as the danger of being exposed to or infected by COVID-19 or any other infectious disease. By participating in such activities, Attendee assumes the risks associated therewith. In consideration of participating in stabling, racing, training and related activities associated with BCL, Attendee hereby releases, waives against and discharges BCL, to the fullest extent permitted under applicable law, from any claims, losses, obligations, costs and expenses arising from or due to personal injuries, illness, or property damages of any kind or description to the person, property or horses owned or controlled by Attendee occurring on the race track premises. Attendee agrees that all risk of loss, injury, illness, damage or destruction to persons or property, including but not limited to, the horses brought onto the race track premises by or at the direction of Attendee his agents or employees, arising from, due to, caused by, resulting from or in any way, directly or indirectly, related to any cause, including but not limited to accident, theft, fire or otherwise, whether or not caused by or contributed to by or related to any fault or negligence of BCL or the condition of the race track premises, are assumed in full by Attendee, except as to acts or conditions caused by the intentional, willful, or reckless conduct of BCL. Attendee agrees that the release and waiver and discharge provisions hereof are intended to be as broad and inclusive as permitted by the law. Attendee further agrees that the foregoing provisions hereof regarding such release and waiver and discharge shall not be deemed waived or affected in any way by the fact that BCL does or does not, may or may not, in the future carry insurance coverage against claims where loss is caused by or resulting from damage or injury to property, persons and/or horses while competing on the race track, using the training tracks, stables, roads or any other facilities over the race track premises or in transit thereon. The foregoing waiver and release is given in consideration of BCL permitting Attendee to participate in the BCWC.

In consideration of BCL permitting the Attendee to participate in or attend the BCWC, Attendee voluntarily assumes all risks of illness, injury, or death inherent in such activities, including those risks disclosed in the Horsemen's Information Guide incorporated fully herein by this reference, and specifically including, but not limited to, the danger of being injured by horses, falling objects, and other Attendees as well as the danger of being exposed to or infected by COVID-19 or any other infectious disease; furthermore, Attendee hereby releases, waives against and discharges BCL, to the fullest extent permitted under the law, from and against any and all claims, losses, obligations, costs and expenses arising from or due to personal injuries, illness, death, or property damages related thereto.

November 1-2, 2024 Breeders' Cup World Championships

Rules and Regulations

1. Pre-entry and entry fees are accepted subject to approval by Breeders' Cup Limited ("BCL"), in BCL's sole and absolute discretion. The propriety of the amount of the enclosed fee will be determined by BCL and pre-entry and entry fees if determined to be other than that which accompanies this document shall be paid in full before a horse is permitted to start in a Breeders' Cup World Championships ("BCWC") race. Pre-entry and entry fees will not be added to purses but will become the property of BCL. BCWC purses will be distributed in accordance with the information as set forth in the 2024 BCL Horsemen's Information Guide, which is expressly incorporated herein in its entirety and as now or hereinafter in effect, and in accordance with applicable law.
2. Horses which start in any BCWC race will earn a foal nominator award that will be paid to the person who nominated the horse. A stallion nominator award will be paid to the person who nominated the sire of the horse to BCL. Stallion nominator awards will be paid to nominators under the International BCL program in accordance with the rules of that program, which are expressly incorporated herein in their entirety as they may be now or hereinafter in effect. Nomination in this sense means registering the horse or sire in the BCL program and does not mean pre-entry or entry in BCWC races. Nominator awards shall not be transferable without prior written authorization of BCL. Purses and nominator awards shall be distributed after certification that the purse is distributable. Purses shall be distributed by the host track and nominator awards shall be distributed by BCL after all post-race testing has been cleared.
3. Pre-entry and entry in BCWC races are received only upon the condition of compliance with the applicable rules and regulations governing Thoroughbred horse races adopted by the state or other regulatory authority where the races are run, the rules and regulations of the track, the rules and regulations of BCL and compliance with any decision of the state regulatory officials and/or officers of the track and/or BCL, regarding the interpretation and application of their respective rules and regulations. BCL shall have no liability for the actions of any officials or employees of any such track or for any matter under the control of such track, its officials or employees. Purses shall be payable to the rightful parties recognized as such by state regulatory officials. All other amounts, including, without limitation, travel or other awards or incentives, are awarded in the sole discretion of BCL.
4. A horse entered in a BCWC race may be scratched by authorized regulatory officials if (i) such horse's equipment malfunctions, is damaged or lost and cannot be remedied within sufficient time, in the judgment of authorized regulatory officials, to allow the race in which such horse is entered to start at post time for such race or (ii) if any other unavoidable event occurs with respect to a horse entered in a BCWC race, or to its jockey, which cannot be remedied within sufficient time, in the judgment of authorized regulatory officials, to allow the race in which such horse or jockey is scheduled to participate to start at post time for such race. In the event of a scratch under such circumstances, the pre-entry fee and entry fee due at entry which were paid in respect of such horse may, in the sole and absolute discretion of BCL, be refunded. Owner recognizes and agrees that the authorized regulatory officials have the final authority regarding official scratches and waives any claims against BCL related thereto.
5. BCWC races are limited to 14 starters, and in some cases 12 starters. A horse may not double-enter BCWC races. Entries will be selected in accordance with the BCL Field Selection System or by such other method as BCL may determine in its sole and absolute discretion. The BCL Field Selection System is set forth in the 2024 BCL Horsemen's Information Guide and is expressly incorporated herein as such rules may be now or hereinafter in effect. BCL reserves the right to transfer any turf race to the main course and to modify the distance of any race to accommodate the track selected for every race. BCL reserves the right to cancel any, or all, BCWC races without notice prior to the actual running thereof, without liability, except for the return of pre-entry and entry fees. Entries must satisfy the minimum entry qualifications of BCL as set forth in the 2024 BCL Horsemen's Information Guide and expressly incorporated herein as now or hereinafter in effect.
6. BCL eligible or nominated horses are subject to out-of-competition ("OOC") testing at any time. Sampling and/or testing may be performed by any applicable regulatory authority in the jurisdiction(s) where a horse may be located, by the Horseracing Integrity and Welfare Unit ("HIWU"), by international regulatory authorities in cooperation with HIWU, or by any delegatee of any of the foregoing. This testing will be in accordance with the applicable rules which may include the Horseracing Integrity and Authority, Inc.'s ("HISA") rules. The Breeders' Cup OOC testing will be performed by The Kenneth L. Maddy Equine Analytical Chemistry Laboratory at UC Davis or such other laboratory or laboratories as HIWU or the applicable regulatory authority may direct. All routine testing meets or exceeds the protocols established by HISA and/or HIWU and is required by BCWC to ensure that the highest possible level of testing is performed on all samples and to preserve and protect the integrity and reputation of the BCWC. HIWU or its designee conducts OOC testing in accordance with HISA rules, expressly incorporated herein as the same may be now or hereinafter in effect, including without limitation HISA Rules 3132 (Authority To Test), 3135 (Ownership of Samples), and 3137 (Purpose of Sample Analysis).
7. BCL's Condition of Integrity is in full effect: (A) If any connection of a pre-entered horse has been notified by a regulatory body, racetrack, or racing association (i) about a pending or potential anti-doping or medication control violation involving the connection, or (ii) that such connection is currently suspended, banned, ejected or denied from participating in racing in its jurisdiction or facility, such connection must immediately report the same to BCL; (B) BCL may, in its sole and absolute discretion, declare ineligible any horse in any BCWC race if any connection (e.g., owner, trainer, jockey) of such horse has engaged in any conduct that is unlawful, unethical or may otherwise compromise the integrity or reputation of the BCWC.
8. In making any application for participation in Thoroughbred racing, it is understood that an investigation may be made by the appropriate authority as to the character, reputation, mode of living and financial standing of the Owner(s), which investigation may involve interviews with family, personal or business acquaintances.
9. Owner hereby expressly and irrevocably grants BCL the exclusive right to use, in connection with the promotion of the BCL program or any other commercial use by BCL, the name and likeness of the Owner, any horse pre-entered, entered or nominated and of any co-owners, jockeys, trainers, colors, logos, silks and any other associated or identifying characteristics as well as any other matter relating to the participation of the horse in the BCL program. Promotion or use by BCL may include, without limitation, telecasting, broadcasting, photographing and/or recording in any manner, by still or motion picture, radio or television broadcast, digital or immersive media, or any other media transmission, whether known or hereafter developed, the races which are a part of the BCL program and the activities incident to them, and broadcasting, exhibiting, merchandising, and/or exploiting the same by any means now or hereafter known or developed, including, without limitation, licensing or selling such rights to others for uses approved by BCL. Owner hereby expressly, irrevocably and perpetually waives on his behalf and on behalf of all Owner Parties any and all rights any of them may have in connection with any matter referred to in this paragraph, including, without limitation, any claim to invasion of the right to privacy, the right of publicity, for misappropriation, for infringement of trademark, trade dress and other intellectual property rights, moral rights or "droit moral," or for any remuneration therefor. Upon demand, Owner shall cause any of the Owner Parties to deliver releases to BCL permitting it to use and exhibit such material. Owner Parties understand and agree that BCL reserves the

Rules and Regulations (continued)

right to use names, trademarks, service marks, copyrights, symbols, logos, slogans, results, still and motion pictures, audio reports, trailers, promos and other identifying characteristics relating to BCL and the BCL program and that any such use by Owner Parties of any of them is prohibited without the express prior written consent of BCL. BCL reserves all rights to advertise the BCL program in any manner deemed appropriate by BCL. Neither Owners nor trainers shall display commercial advertising, before, during or after the BCWC in which the horse is entered without express prior written approval of BCL. Jockeys shall not display commercial advertising, before, during or after the BCWC race in which the horse is entered except in accordance with the jockey advertising rules in effect for the BCWC and approved by the Stewards. Please refer to the jockey advertising rules set forth in the 2024 BCL Horsemen's Information Guide.

10. All claims and objections arising out of the application or interpretation of any rules or conditions of BCL shall be decided solely by BCL in its sole and absolute discretion. Information regarding the Appeals Procedure for BCL shall be furnished to any person submitting a written request for such information to Breeders' Cup Limited, Attn: Appeals Board, 215 W. Main St., Suite 250, Lexington, Kentucky 40507. Any person wishing to object to any action or decision by BCL in the application of its rules or conditions must, within thirty (30) days of being advised of such action or decision, submit to the Appeals Board a written objection in compliance with the Appeals Procedure and shall be entitled to an oral hearing upon making a written demand as set forth in the Appeals Procedure. The Appeals Procedure shall not be applicable to matters arising with respect to the field selection for the BCWC races or to the Condition of Integrity. All matters concerning field selection or the Condition of Integrity are decided by BCL in its sole and absolute discretion. Owner agrees that any dispute with BCL regarding any BCL rule or policy subject to arbitration herein shall, following the exhaustion of all administrative remedies available under the laws and regulations of the applicable state or other regulatory authority in which the BCL races are conducted, be settled by arbitration administered by the American Arbitration Association in accordance with its Commercial Arbitration Rules and the award rendered by the arbitrator(s) shall be recognized by Owner and BCL and judgment thereon may be rendered in any court having jurisdiction thereof. BCL reserves the right to waive or modify its rules and regulations on a case-by-case basis at any time. Any waiver, failure to enforce or modification by BCL of any of the terms and conditions of the Horsemen's Information Guide at any time shall not in any way affect, limit, or waive BCL's right thereafter to enforce and compel strict compliance with every term and condition of the Horsemen's Information Guide.
11. Owner agrees to indemnify and hold harmless BCL (or if for any reason indemnification is not available, to contribute to BCL's losses), to the fullest extent permitted under the law, from and against any and all claims, damages, liabilities, losses, costs or expenses, including reasonable attorneys' fees (should BCL select its own counsel which it may do in its sole and absolute discretion), to which BCL may become subject or liable as a result of or arising out of directly or indirectly: (i) any action or conduct of any horses owned by or under the control or direction of Owner while on the race track premises, and (ii) any acts, or failure to act by the undersigned Owner, any Co-owners, or any of their agents, employees or invitees while on the race track premises; or (iii) any breach by Owner of the terms and conditions contained herein.
12. Owner agrees that BCL may inspect and copy for its own use all documents, electronic or otherwise, containing reports by official racing veterinarians of pre-race, post-race examinations (including without limitation necropsy reports) and/or any records of procedures required by regulatory agencies or under applicable industry safety accreditation organizations of Owner's horse(s) nominated, pre-entered or entered in BCWC races. Owner further authorizes HIWU or the applicable regulatory body to share with BCL any and all information about all pending or potential positive tests, out-of-competition tests, atypical tests or findings, or violations related to Trainer or any of Owner's horses in furtherance of this Agreement and waives any objection or claim related thereto against HISA, HIWU, BCL, the applicable regulatory body, or any of their respective affiliates. Furthermore, Owner agrees and acknowledges that BCL retains all rights to address any and all media inquiries and that any and all information provided to BCL related to any horse, its Owners or connections is not confidential and may be disclosed by BCL if BCL believes, in its reasonable discretion, that such disclosure is necessary to address a factual or other material misstatement that may call into question the integrity or reputation of BCL.
13. Owner recognizes that participating in stabling, racing, training and related activities is inherently dangerous, and further recognizes that hazards and risks inherent in such activities may cause the injury, illness, or death. By participating in such activities, Owner assumes the risks associated therewith. In consideration of participating in stabling, racing, training and related activities associated with BCL, Owner hereby releases, waives against and discharges BCL, to the fullest extent permitted under the law, from any claims, losses, obligations, costs and expenses arising from or due to personal injuries, illness, or death or property damages of any kind or description to the person, property or horses owned or controlled by Owner occurring on the race track premises. Owner agrees that all risk of loss, injury, damage or destruction to persons or property, including but not limited to, the horses brought onto the race track premises by or at the direction of Owner, his agents or employees, arising from, due to, caused by, resulting from or in any way, directly or indirectly, related to any cause, including but not limited to accident, theft, fire or otherwise, whether or not caused by or contributed to by or related to any fault or negligence of BCL or the condition of the race track premises, and including, without limitation, the danger of being exposed to or infected by COVID-19 or another infectious disease, are assumed in full by Owner, except as to acts or conditions caused by the intentional, willful, or reckless conduct of BCL. Owner agrees that the release and waiver and discharge provisions hereof are intended to be as broad and inclusive as permitted by the law. Owner further agrees that the foregoing provisions hereof regarding such release and waiver and discharge shall not be deemed waived or affected in any way by the fact that BCL does or does not, may or may not, in the future carry insurance coverage against claims where loss is caused by or resulting from damage or injury to property, persons and/or horses while competing on the race track, using the training tracks, stables, roads or any other facilities over the race track premises or in transit thereon.
14. Whenever the term "Owner" is used herein, it shall include the undersigned and all Owner Parties.
15. In consideration of BCL's agreement to pay the purses described hereinabove, Owner hereby consents to allow BCL and/or the host track to contract with any domestic or foreign licensed wagering entity for the purpose of accepting wagers on the BCWC races pursuant to the Interstate Horseracing Act of 1978, 15 U.S.C. sections 3001, et seq. and warrants that no third party or organization has or will be given the right or authority to assert any claim, demand or cause of action inconsistent with such consent.
16. All BCL rules and policies are in effect. Please refer to the Horsemen's Information Guide for these rules which are expressly incorporated herein, as such rules may be now or hereinafter in effect. The BCWC will be operating under HISA and HIWU's safety and medication rules and regulations.
17. If any provision of this agreement shall be held or made invalid by a court decision, statute, or rule, or shall be otherwise rendered invalid, the remainder of this agreement shall not be affected thereby.

Thoroughbred[®] AFTERCARE ALLIANCE

Sharing Responsibility. Ensuring Accountability.

BREEDERS' CUP OFFICIAL AFTERCARE PARTNER

Thoroughbred Aftercare Alliance accredits, inspects, and awards grants to approved aftercare organizations to retrain, retire, and rehome Thoroughbreds using industry-wide funding.



LEARN MORE



*Good luck to all Breeders' Cup
World Championships participants!*

thoroughbredaftercare.org • (859) 224-2756



_____ % **Yes**, I want to contribute a percentage of my 2024 Breeders' Cup World Championships earnings to Breeders' Cup Charities, Inc., a 501 (c)(3) charitable organization, for the further benefit of the Thoroughbred Aftercare Alliance, Permanently Disabled Jockeys Fund, the Race Track Chaplaincy of America, and other worthy causes.

In the event I do not have a horse running in the Championships I pledge \$_____ to Breeders' Cup Charities, Inc. benefitting the Thoroughbred Aftercare Alliance, Permanently Disabled Jockeys Fund, the Race Track Chaplaincy of America, and other worthy causes.

(circle) Yes or No Breeders' Cup intends to nationally and locally recognize contributors to Breeders' Cup Charities, Please indicate if you wish to be named publicly as a contributor to the Breeders' Cup Charities.

Signature: _____ Date: _____

Name (please print): _____

Phone: _____

Fax: _____

E-mail: _____

Return to: Breeders' Cup Charities
Attn: Controller
215 W. Main Street, Suite 250
Lexington, KY 40507
(859) 223-5444
Fax: (859) 223-3945
Tel: (800) 722-3287
E-mail: chad@breederscup.com

Your pledge will be greatly appreciated. A Breeders' Cup Charities representative will be in contact after the 2024 Breeders' Cup World Championships.

INDEX

Also-Eligibles	17
Badges/Credentials	52
Best Turned Out Award	91
Breakfast at the Breeders' Cup	45
Breeders' Cup Condition of Integrity	16
Breeders' Cup OOC Testing	16
Challenge Information	37
Championships Trophies	126
Change of Equipment	91
Charities	126
Coggins Test	76
Concierge Services	41
Condition of Integrity for BCWC	A1
Conditions (Race)	19
Del Mar Fall Stakes Schedule	39
Digital Media	124
Dining & Attractions	130
Directions	128
Dirt Dozen Series	38
Entry Procedures	17
Equipment	81
Feed	77
Field Selection Process	33
Flower Garlands/Blankets	127
Forms	140
Gate Placements	65
Graded Stakes Points	33
Grooms	91
Helmets/Vests	81
HISA	53
Horse ID	77
Horsemen's Checklist	A3
Hospitality Lounges	47
Hotels for Participants	46
Import Agency	58
Imported Horse Paddock & Gate Schooling	61
Imported Horse Workout Requirements	60
Inclement Weather Policy	83
Insurance	49
International Air Transportation	58
International Racing Bureau	60
International Runners	57
Jockeys & Jockey Advertising	92
Licensing	48
Main Track	64
Mandatory Jog Up	A2
Mandatory Ship In Requirements	75
Maps	155
Medication Rules	99
Medication in Training	78
Mersant International	58
Minimum Entry Qualifications	17
Mutuel Entries	13
NBC/USA Network/FanDuel	124
Nominator Awards	18
Non-Nominated Horse Options	15

INDEX

Non-Resident Tax Forms.....	36
NTRA	55
Objections/Inquiries	95
Officers	3
Official Participant Events	45
Overhead Views of Track	65
Ownership Disclosure.....	50
Paddock & Gate Schooling	80
Paddock Passes	92
Parking/Transportation	128
Participant Seating	44
Paymaster of Purses.....	35
Phone Directory	4
Photos & Video	125
Pony Persons	91
Post Race Testing.....	116
Pre-Entry Locations	14
Pre-Entry Procedures	13
Pre-Entry Rules	148
Pre-Race Inspections	77
Prohibited and Controlled Substances	99
Purse Distributions (per race)	19
Quarantine	58
Race Conditions	19
Race Day Assembly Policy & Procedures.....	90
Race Schedule.....	12
Racing Soundness Examination	90
Refunds.....	18
Riding Crops	82
Riding Crop Usage	93
Safety Protocols Infographics.....	119
Schedule of Events.....	8
Scratches	91
Security	80
Selection Procedures	34
Shockwave Therapy.....	103
Shoes & Equipment.....	79
Stabling & Training	76
Step-by-Step Guide for Participants.....	42
Surface Infographics.....	73
Tattoo/Microchipping Requirements.....	62
Ticketing Procedures & Parking Passes.....	43
Track Specifications	64
Training Schedule	79
Travel Awards.....	11
Turf Course.....	64
Vaccine Exemption	62
Vet Examination Infographics	119
Veterinarian Directory.....	118
Wiring of Funds	14
Withdrawal Guidelines (RMT) & Screening Limits	107
Workmen's Compensation Insurance.....	49
Workout Permission.....	78
Workout Requirements	78
Workout Towels/Identification	78



Don't Forget Prevagen Improves Memory!*

Based on a clinical study of subgroups of individuals who were cognitively normal or mildly impaired.

Save on prevagen today!
Visit Prevagen.com/breeders

*These statements have not been evaluated by the Food and Drug Administration.
This product is not intended to diagnose, treat, cure, or prevent any disease.



members.breederscup.com

DEL MAR RACETRACK & GROUNDS

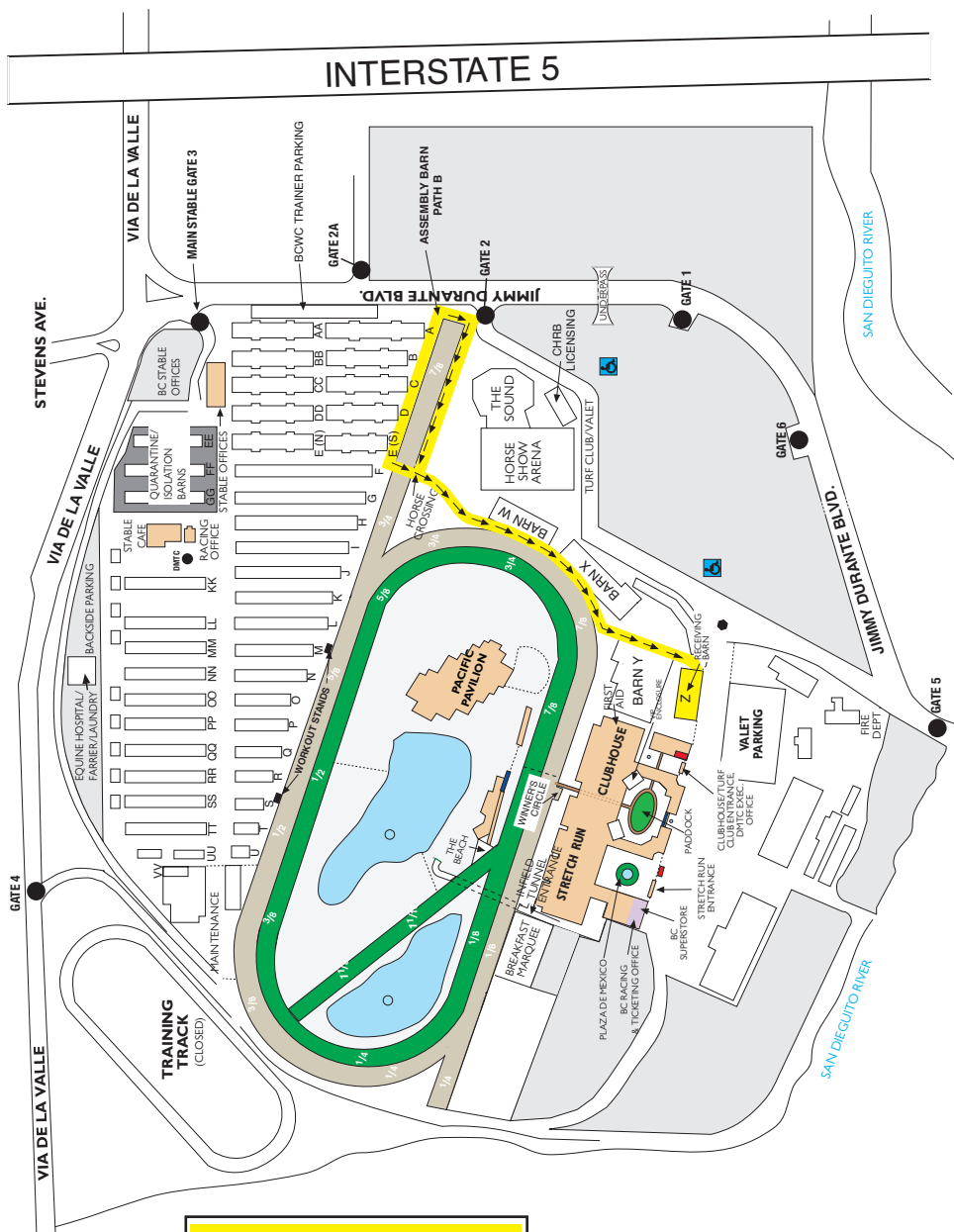

Runners on Friday, November 1 & Saturday, November 2 will be called to Assembly Barn 60 minutes to post. Proceed across the gap in the 7/8 chute unless directed to path B

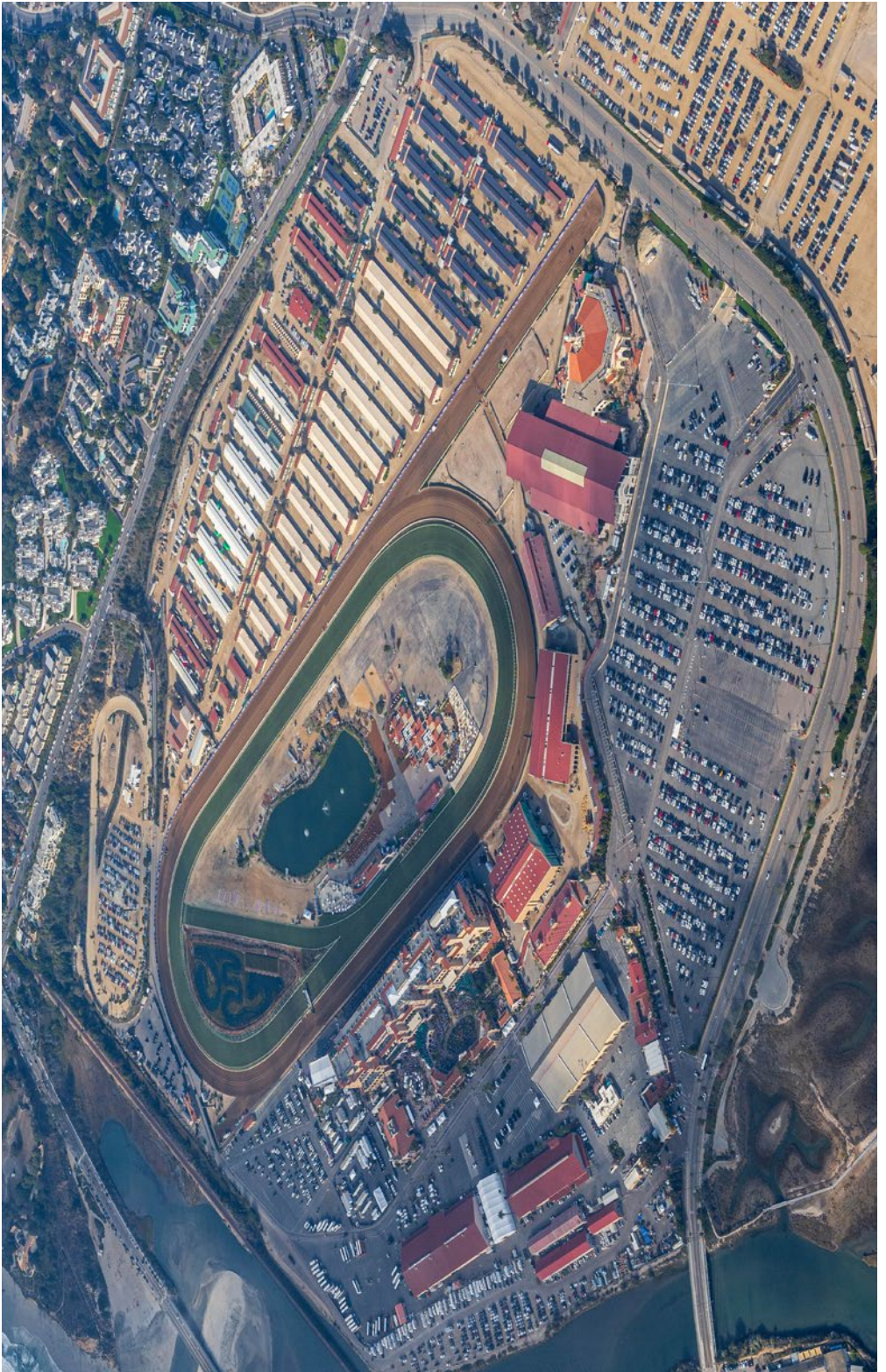



FLY PRIVATELY

from the Breeders' Cup directly
to Lexington's November Sales

Breeders' Cup is pleased to offer the opportunity to fly privately on Saturday evening, November 2, immediately following the World Championships, from San Diego, CA to Lexington, KY.

This exclusive offer allows for the purchase of individual seats on a Breeders' Cup chartered aircraft.

-
- Departs San Diego, CA (SAN) Saturday evening, November 2
 - Arrives Lexington, KY (LEX) Sunday morning, November 3
 - Aircraft: Eight captain chairs
 - Complimentary transportation provided from the Fairmont Grand and/or L'Auberge to San Diego International Airport
 - Seats are first-come, first-served
 - Credit card required to confirm reservation
 - Deadline to reserve is Friday, October 25
-

Contact Claire Watts for more information:
cwatts@breederscup.com • (859) 422-2631



THE PEAK
OF

LUXURY



BEST SOUTHERN CALIFORNIA CASINO

- More than 7,200 Slot Machines (The Most In The West)
- Over 140 Table Games
- 5 High-Limit Gaming Rooms
- 4-Star Hotel with 432 rooms (128 suites)
- 5-Star Serrano Spa
- 4-Star The Pines Modern Steakhouse
- Yaamava' Theater - California's #1 Entertainment Destination

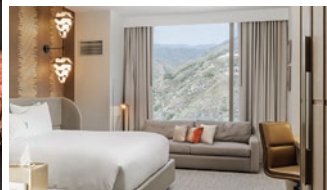

YAAMAVA'
RESORT & CASINO
AT SAN MANUEL



777 SAN MANUEL BLVD., HIGHLAND, CA 92346 | 888-777-7404 | YAAMAVA.COM | ☎️📍📱
MUST BE 21 OR OVER TO ENTER. PLEASE GAMBLE RESPONSIBLY. 1-800-GAMBLER.

Elegance is an attitude



Official Timekeeper
LONGINES



CONQUEST